WEATHER
Ohio—Cloudy and warmer, followed by light snow Thursday.

MANSFIELD NEWS-JOURNAL

FINAL EDITION

VOL. 56, NO. 356 TELEPHONE, CANAL 4251 MANSFIELD, OHIO, WEDNESDAY, FEBRUARY 26, 1941 Associated Press United Press International News Service PRICE THREE CENTS

Simpson, H G
State Museum

BRITISH TAKE SOMALI CAPITAL

Gird for 'All Out' Battle On Aid Bill

STRAITS: Question Marks

Question mark No. 1 in the European war is the English channel: Can a Nazi blitzkrieg strike across it to invade England? The precipitous chalk cliffs of Dover are natural defenses. Those shown here are called "Seven Sisters."

Will Gibraltar falter? Possession of this "Rock of Ages" at the mouth of the Mediterranean had much to do with rise of the British empire; now military experts point out Germany may be planning to drive across Spain and storm it.

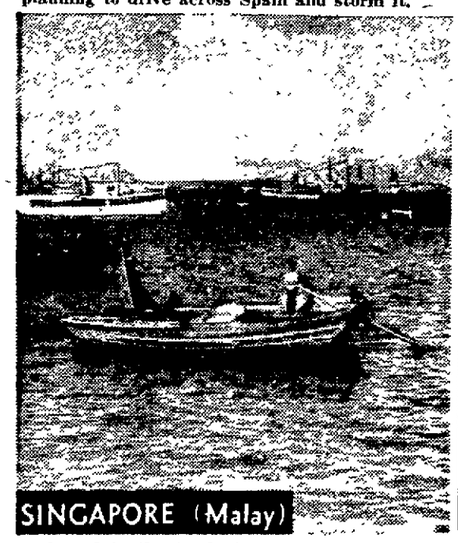

Armed to the teeth, Singapore sits on the Malayan peninsula across from Sumatra guarding for Great Britain the narrow passageway between Pacific and Indian oceans.

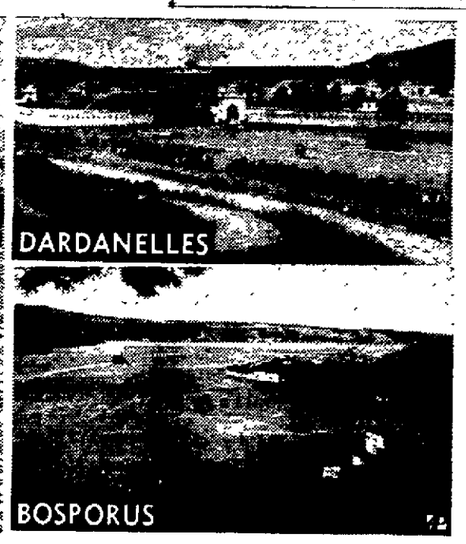

Southern door of the corridor between Black and Agean seas, the Dardanelles have given Turkey strength for 500 years. Northern door is the S-shaped Bosporus.

Tax Wrangle Hits County, Funds Gone

Auditor Asks $50.000 as Tax Advance In Order to Pay March Bills.

With sales tax allocations for the first two months of the year tied up because of the wrangle in the Ohio legislature, Richland county commissioners today sought a $50,000 advance against the first half real estate tax collections to pay county bills.

Auditor Norman L. Wolfe said the advance would enable the county to meet its operating expenses for at least two months

He said the county, without the help of sales tax money which goes into the operating fund, is virtually "broke" and cannot meet its bills for March unless it gets the tax advance.

Distribution of sales tax money has been held up pending a decision of the legislature on the matter in which funds shall be distributed to counties, cities, and other subdivisions.

Wolfe said the county probably would have to request an advance anyway before the real estate tax money is distributed, but the delay in getting the sales tax funds made the need apparent sooner.

The county receives approximately $4,000 a month from the state as its share of sales tax collections, Wolfe said.

He anticipated no difficulty in getting the $50,000 advance from Treasurer John E. Kolb since real estate and special as-
(Continued on Page 2, Col. 2)

SUPPORTERS IN SENATE READY FOR STRUGGLE

Seek To Kill Amendment That Would Ban Sending Men Abroad To Fight.

CITE SEA SURRENDER

Administration Wants Vote on Lease-Lend Next Week, 1st Concession Reported.

(By International News Service)

WASHINGTON — The administration girded itself today for an "all out" battle in the senate to kill the proposed Ellender amendment to the lease-lend bill, designed to ban a second A. E. F., on the ground that Japan and other nations might interpret it as a surrender of freedom of the seas, particularly in the Pacific.

This was made plain by Sen. George (D., Ga.), chairman of the powerful foreign relations committee, as senate leaders prepared to "put on the heat" to force a vote on the British aid bill next week.

Developments in the battle included:

1. First concession since senate floor battle indicated by administration leaders in probable acceptance of Lucas amendment providing for consultation between President Roosevelt and both Democratic and Republican congressional leaders.

2. Sen. Nye (R., N. D.), foe of the bill, charged supporters of the measure with avoiding real debate on the issue in the senate.

3. George charged foes with "stalling," and said that they will be resorting to filibuster if they refuse to permit a vote next midweek.

4. Administration warned that British orders will be fulfilled in 30 to 40 days and unless bill is promptly passed the British aid program will be stymied.

5. Sens. Chavez (D., N. M.) and Holman (R., Ore.), who have been classed as doubtful, announced opposition to bill in present form.

The amendment of Sen. Ellender (D., La.) which says that nothing in the bill shall be construed as authorizing sending of men outside the western hemisphere, was labelled by Majority Leader Barkley as the strongest card of the opposition. Both President Roosevelt and Secretary Hull, it was learned, oppose it.

"We have no quarrel with the
(Continued on Page 2, Col. 6)

Arsenal Boys Used In Battle

A New Jersey state trooper looks over the arsenal with which two 14-year-old Paterson, N. J., youths, Emmett Jones (left), and William Hunter held off 10 policemen who sought to arrest them in a summer bungalow at West Milford, N. J. The arsenal consisted of five rifles, three shotguns, a bayonet and 500 rounds of high-powered ammunition, which they managed to accumulate during a series of thefts.

Climax Long Drive Through Italian Colony

Axis Reports German Motorized Units Clash With Empire Forces In Libya As Eden Pays Visit to Capital Of Turkey.

(By Associated Press)

Striking with lightning-like rapidity, British troops were officially declared today to have captured Mogadiscio—capital and chief seaport of Italian Somaliland—after a 400-mile sweep which started from the Kenya frontier just a month ago.

The East African city fell last night, a Nairobi communique announced, making "an important step in the conquest of Italian Somaliland."

Only yesterday, the British reported their forces seized the Indian ocean port of Brava, 110 miles from Mogadiscio, in a drive up the colonial coast.

The British also announced they had taken more than 3,000 Italian prisoners in a 60-mile advance up the Juba river from Gelib, in Somaliland.

Other British troops were reported hammering at Cheren, 42 miles from Asmara, the capital of Italian Eritrea.

On the Axis side, both Rome and Berlin reported that German motorized troops clashed with British armored forces in Libya, North Africa, for the first time Monday and destroyed armored cars and took prisoners.

The Germans escaped without losses, it was asserted, in what apparently was little more than a skirmish between desert patrols 100 miles south of Bengasi.

Britain's Foreign Secretary Anthony Eden arrived in Ankara on a fence-building mission to the Turkish capital, accompanied by Gen. Sir John G. Dill, chief of the British imperial general staff.

Tumultuously cheering crowds greeted them as they arrived aboard President Ismet Inonu's special train, and speculation immediately arose that on the outcome of their talks with Turkish leaders might hinge a British decision to send troops from Egypt to bolster Greece against a possible German invasion.

In western Europe, the sea-air war between Britain and Germany went ahead at an ever faster tempo.

The Germans said a Nazi speedboat sank a British destroyer off the southeast coast of England; German U-boats sank an 8,000-ton armed British merchant ship and a patrol boat, and Nazi planes bombed and set afire three British cargo vessels totaling 21,000 tons northwest of Ireland.

At the same time, the Germans admitted they were hav-
(Continued on Page 2, Col. 1)

MEET TODAY ON PAROLE SET-UP

State Officer Confers With Lutz on Complaint That City's 'Dumping Ground.'

William K. Mackey, general state parole officer, was in the city today to confer with Prosecutor Harold Lutz and Supt. Arthur L. Glattke of the Mansfield reformatory on the parole set-up in Richland county which Lutz criticized in a letter to Mackey last Friday.

Mackey spent most of the morning conferring with Glattke at the reformatory while Lutz was in Columbus. He was scheduled to meet with the prosecutor this afternoon.

In a reply two days ago to the prosecutor's charges that Richland county is being made a "dumping ground" for reformatory and penitentiary parolees, Mackey said that "on the average no county will receive more men on parole than it sends to penal institutions."

He adedd that if "all prosecutors had the same attitude concerning parolees, it would work a hardship on the entire parole system."

In his letter to Mackey, Lutz mentioned specifically the case of a colored reformatory inmate from Cincinnati who is seeking to be paroled to a colored woman in Mansfeild who has offered to be responsible for him.

Lutz said men from outside the county had been paroled to professed "friends" here in a number of other cases, adding to the work of city and county officers.

Mackey explained that a number of inmates of penal institutions have no relatives in their home counties and would have a much better chance to make good with relatives or friends elsewhere who will help them.

PROBE LIKELY

Legislators Expect Investigation Of Defense Program.

WASHINGTON — (AP) — A house investigation of the defense program was regarded as certain today in some legislative quarters.

Rep. Cox (D-Ga.) said he had no doubts "that the house will set up a special committee" to examine the entire program and its progress.

PLANE FOUND

Bodies, Wreckage Discovered On Ice of Canadian Lake.

OAK LAKE, Manitoba (AP) — The wreckage of a Royal Canadian Air Force plane and the bodies of its four occupants were found by searchers today on the ice of Oak Lake near this town, 200 miles west of Winnipeg. The plane crashed last night.

BLOWN UP

Freighter Sinks After Docking In Yugoslav Port.

SPLIT, Yugoslavia — (AP) — The freighter Xenia, of 1,400 tons, was blown up and sunk by a mysterious explosion last night just after she arrived at the small Yugoslav port of Stobbrece loaded with bauxite.

Mansfield Opens Observance of Lenten Season

Mansfielders today started the observance of the Lenten season which opens today—Ash Wednesday—and runs until Easter Sunday.

Ash Wednesday services will be held this evening at St. Paul's Lutheran church. Holy Communion rites will be performed by Rev. Herman L. Gilbert.

Morning and evening services will be held at the Grace Episcopal church by Rev. Robert A. George.

Rev. P. H. Saleste, will hold evening services at St. John's Evangelical and Reformed church.

Lenten Reminder

Follow righteousness, faith, charity, peace, with them that call on the Lord out of a pure heart.—II Timothy 2:22.

Services at St. Peter's Catholic church will be held each Wednesday and Friday throughout the Lenten season. Distribution of ashes will be part of the Ash Wednesday services today.

Evening services will be held today at the Central Methodist church; St. Matthew's Lutheran church; St. Mark's Lutheran church; First Lutheran church, and the First Methodist church.

DROPS TO DEATH

Woman Plunges 22 Stories From New York Hotel.

NEW YORK — (UP) — A woman identified from a social security card as Carol June Martin of St. Louis plunged from a 22nd floor window of the Hotel Warwick early today.

The body of the attractive, red-haired woman, about 24, was found on an extension of the fourth floor of the hotel.

Miss Martin had attended a party last evening and had been resting in the room of an acquaintance on the 22nd floor. Detectives and hotel authorities questioned Carroll Sexton, 44, who said he was a salesman, and John Small, hotel bellboy, who were in the room when Miss Martin plunged through the window.

TURKS CHEER EDEN ARRIVAL

Break Through Police Lines to Welcome Briton, Ignore Nazi Displeasure.

BULLETIN

LONDON—(AP)—The British government said today that "all information suggests that the German preparations for an occupation of Bulgaria are now far advanced."

(By United Press)

ANKARA, Turkey — Two thousand cheering Turks broke through police lines today to welcome Anthony Eden, British foreign secretary, Gen. Sir John Dill, chief of the imperial staff, and a big party of aides to the capital for conferences with Turkish leaders on political and military problems.

The cheering continued while Foreign Minister Sukru Saracoglu and other Turkish and foreign notables were greeting the visitors and thereby incurring a displeasure Germans showed openly.

Eden at once made an appointment to visit John Van A. McMurray, American minister to Turkey, early this afternoon.

Eden and Dill come to Turkey after conferences with British military leaders at Cairo. Eden also conferred there with Sir Reginald Hoare, British minister recalled from Bucharest when Britian broke relations with Rumania because of the German occupation.

It was expected that Eden, Dill and their aides would continue to Athens from Ankara to discuss with Greek leaders
(Continued on Page 2, Col. 4)

LIKE WARTIME

World War Restrictions Will Be Revived At U. S. Capitol.

WASHINGTON — (AP) — Authorities disclosed today World war restrictions would be revived in the near future to safeguard the capitol.

Kenneth Romney, house sergeant-at-arms, said that as soon as necessary arrangements could be made, all visitors would be forbidden to carry cameras, traveling bags or packages into the building.

'YA GOTTA DIE'

That's Attitude of Man Who Loses Last Appeal.

COLUMBUS — (AP) — "If you gotta die, you gotta die," observed William John Sevastis, 55, when informed that Gov. John W. Bricker had declined to prevent his electrocution in Ohio penitentiary tonight.

Sevastis will go to the chair for killing his employer, Mike Manos and two others in a shooting in the Martins Ferry restaurant where he worked as a waiter. The shooting last May 5 followed an argument over salary.

He was convicted by a three-judge court at St. Clairsville June 20 and entered the penitentiary "death row" the following month. The Ohio Supreme court upheld his conviction Feb. 13 and Devastis lost his last hope of escaping the chair when the governor denied him executive clemency.

Tells 1,000 Here That Fifth Column, Not Treachery, Caused Fall of France

Lecturer Says Perfectly Organized Program Led to Quick Collapse.

Perfectly organized fifth column activities—not treachery or desertion or disloyalty on the part of her own troops—led to the downfall of France before the nazi military machine.

That was the unqualified statement of Major Sedley Peck, former major in the French army and former ambulance corps officer in France, who spoke to more than 1,000 persons at John Simpson auditorium on "I Saw France Fall." He spoke under the auspices of the Rotary and University clubs.

Major Peck gave four outstanding examples of what he termed "magnificently organized and planned" fifth column tactics of the Germans.

First was the break-through at Sedan, which has been described by some sources as having been made possible by treachery of French troops, who failed to blow up the bridge.

"That is absolutely not true," declared Major Peck. "The bridge had been mined, barricaded and engineers were ready to detonate the mines. But just as they were about to do so, they saw some 50 French tanks, in hasty retreat toward the bridge. Hastily, French soldiers removed the barricades and the mines, to let the tanks cross.

"After the tanks had crossed, out jumped Nazi soldiers. At the same time, Nazi parachute troops arrived on the scene from behind the bridge—they had landed during the night—and the bridge was in German hands, intact."

On another occasion, Major Peck related, he was going to the front with two companions, in an ambulance. They planned to stop at Rheims for lunch. When they arrived, they found the town completely deserted. Overnight its 129,000 persons had fled.

"It developed," Major Peck said, "that the people had been ordered by the French high command that they had 15 minutes to decide whether to stay and be bombed or to flee. They fled. But that warning had come from German fifth columnists—not the French high command.

"Rheims was not bombed. The Germans had no intention of bombing it. But roads to the south were jammed with refugees. And the French troops had no possible chance of moving forward to engage the enemy.

"That was a part of German strategy—to jam the roads with civilians, terrorized by bombing planes, so that the movement of the French army was paralyzed.

A third example of fifth column work enabled the Nazis to cross the Seine within 40 miles of Paris, Major Peck said.

"A thick greasy fog enveloped the city," he related. "It was not the season for fog, and no one could understand what it was. Some thought it was gas and put on gas masks. It wasn't, but it remained for 36 hours.

"Later, it was found that German fifth columnists, perfectly coordinated, had lighted smudge pots over a huge area around Paris—all at exactly the same time.

"Under cover of that fog, German troops crossed the Seine at points where no Frenchman had ever dreamed a crossing would be attempted, and on nine bridges they had brought from Germany. French troops stood guard at all the usual fords and all bridges. But by the time the fog had cleared, the German troops were behind them, and the Seine had been crossed without firing of a shot."

Biarritz, beautiful French resort town, was taken over by one company of 27 German soldiers and three officers.

"Of course, no attempt was
(Continued on Page 2, Col. 3)

HITS PEACE

Survey Shows That British Disapprove Negotiation.

LONDON — (INS) — Overwhelming disapproval of any Anglo-German peace negotiations was indicated by a newspaper survey, results of which were published today.

The question asked was: "Would you approve or disapprove if the British government were to discuss peace proposals now with Germany?"

Of those questioned 77 per cent disapproved while only 13 per cent indicated approval of peace discussions. Another 10 per cent were non-committal. When the same question was asked a year ago, 29 per cent indicated approval and 61 per cent disapproval.

U. S. Busy, So He Would Take Part Of It for Mexico

MEXICO CITY — (INS) — Mexico's chamber of deputies was still excited today over a demand that this country take advantage of apparent United States preoccupation with the European war to demand cession of a section of the Texas city of San Antonio.

Deputy Jose Betancourt Perez, University of Mexico professor, demanded that the government put forward its claim to the Chamizal section of San Antonio.

He noted that 34 years ago a Canadian arbitrator had awarded Chamizal to Mexico, but that nothing ever had been done about the transfer.

HELD TO JURY

Suspect Admits Robbery of Dairy Store Here.

Confessing to the burglary of the Isaly Dairy store on West Fourth street last Sunday, Walter Carr, colored, of 146 North Adams street, was bound over to the Richland county grand jury today.

Police said Carr admitted he broke into the store and took $60 from a cheese box where the money had been hidden. In municipal court this morning he pleaded guilty to a charge of breaking and entering.

Judge G. E. Kalbfleisch set bond at $200 and ordered him committed to county jail to await grand jury action.

Police said Carr cleared another suspect they had questioned in the robbery.

G. W. Shreffler, 93, Who Met Lincoln, Dies at Home Here

George Washington Shreffler, 93, father of Dr. Burdette E. Schreffler, died at the home of his son, 614 Bigelow road, late Tuesday afternoon, following a brief illness.

A pioneer, who could recall many interesting incidents of the earlier years, he liked to reminisce about meeting Abraham Lincoln when he was in Kankakee, Ill., when Mr. Schreffler was a boy of 10 years.

Lincoln was campaigning for a public office in that year of 1857 and it was at that time that Mr. Schreffler had the opportunity to see him.

While later serving as conductor of schools at Alma, Ill., Mr. Schreffler gave William Jennings Bryan his first chance at a teaching position. He also witnessed the great Chicago fire.

His great grandfather was a bodyguard of the first president, George Washington, and it was with great pride that he used that name for his own.

He had resided in Mansfield for the past five years. He was born in Kankakee, Ill., Sept. 15, 1847, but moved to Fremont when a boy. Before his retirement he was a general contractor.

Surviving are nine children, Dr.
(Continued on Page 2, Col. 5)

WILL GET PLANT

Fostoria Selected as Site for Defense Materials Factory.

WASHINGTON — (U.P.) — A $1,000,000 plant to manufacture special types of charcoal for gas masks will be built at Fostoria, a transcript of hearings before the house appropriations committee revealed today.

The plant will be owned by the government but will be built and operated by the National Carbon company, New York, the war department said, with construction to start as soon as possible.

Caution!

Readers are reminded that dispatches from the belligerent nations of Europe and from the Far East are subject to censorship at the source.

NEWSPAPERARCHIVE®
NEWSPAPERARCHIVE®

Protests Army Methods

By BEATRICE FAIRFAX

That the Army defers in most instances married draftees, whether with or without actual dependents, has not been received in silence by mothers of unmarried sons, who present another side of the question. Take this letter for instance:

"DEAR MISS FAIRFAX:

"The other day I read an account of one of Mrs. Roosevelt's press conferences in which an unpublicized report was discussed. The report was written by Major Snow of National Draft Headquarters. Major Snow stated that 'the Army would much rather not have married men. The chief reason is that men with wives at home are likely not to be happy in training camps.'

"May I state the contrary view held by a widowed mother with an only son, 24 years old? I went through hell and deep water to rear my son, hold a job, do all my housework when I got home at night, to keep him in health and to give him a college education. Now, when he's standing on his own feet, he has been drafted.

"I'd like the public to consider those married couples who have no children and never intend to have any. They talk cynically about what a nuisance children are and say they wouldn't be caught with one. Many of these people—husband and wife—hold down splendid jobs in the government; for instance, I know of cases where wives have positions of $3,000 and $4,000 a year, husbands $5,000 or $6,000.

"Outside of the Government the same thing maintains: married women have jobs from $2,500 to $5,000; their husbands make $6,000 and $7,000. Their families consist of an automobile, a cherished prize dog, and a well-stocked liquor cabinet. Two or three of them actually have bars installed in their glossy apartments and surburban cottages.' For these domiciles they have paid as much as $10,000 and $12,000.

"I ask you, Miss Fairfax, why a married man of the type I have described, whose wife has a splendid job, lives luxuriously, and absolutely without family obligations, and who declines to have children, should be exempted from the draft, while my son and the sons of other widows similarly situated, have to go?

"Rebellious American Mother."

This letter is a fair sample of a good many which have come to this column. It's the old question of the jealous fury aroused when husbands and wives both have top-notch jobs and no families or responsibilities.

No one begrudges a husband and wife both being employed when it's a question of rearing children, giving them educational advantages which one gainfully-employed parent could not give. No one is raising Cain over a wife making from 1,200 to $1,500 a year and her husband making a comparatively small salary, and these have dependents—old parents, ill or unfortunate relatives, or if the two small salaries are being pooled to buy a home.

But "righteous rage," as the less fortunate feel justified in calling it, kindles when childless married couples drawing joint salaries of $8,000 to $15,000 a year, and even more, seem to be sheltered at every turn. The jobless angrily look upon such couples as a menace to democracy, and demand to know why the government should give both husband and wife two-top-notch salaries, while less-privileged people wear out shoe leather hunting for jobs. And one salary such as the favored receive will keep these "teachers' pets' in affluence.

Here's hoping that the local boards will determine intelligently all questions of Class 3, which has to do with dependency. How do you widowed mothers with sons feel about this letter?

The Kiawawa Indians of northern Mississippi were forbidden by their religion to eat meat or fish they themselves had caught. So they hired neighboring tribes to hunt for them or traded catches.

News-Journal Page For Women

High Style Fashions, Fancy Work

By MARIAN MARTIN

There's a smart new point-of-view about this shirtwaister that has a 1941 flavor! Marian Martin had designed Pattern 9663 in the simplest of styles, perfect to wear at home, at your job, or all about town.

Pattern 9663 may be ordered only in misses' and women's sizes 14, 16, 18, 20, 32, 34 36, 38, 40 and 42. Size 16 requires 3⅛ yards 39 inch.

Send fifteen cents in coins for this Marian Martin pattern. Be sure to write plainly your size, name, address, and style number.

Send your order to The Mansfield News-Journal, Pattern Department, 232 W. 18th St., New York, N. Y.

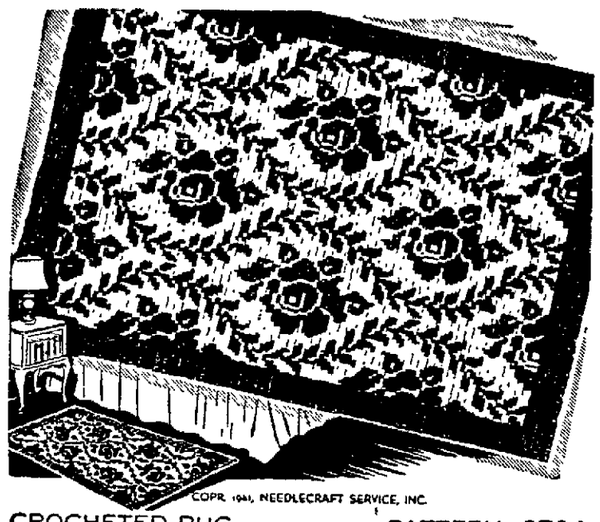

COPR. 1941, NEEDLECRAFT SERVICE, INC.

CROCHETED RUG PATTERN 2794

Crocheted in two colors or white and a color, this rug can be made as large as you wish to make it for any room or even as a runner. Pattern 2794 contains chart and directions for making rug; illustration of it and stitches; color schemes, materials required.

Send ten cents in coin for this pattern to The Mansfield News-Journal, Needlecraft Dept., 82 Eighth Avenue, New York, N. Y. Write plainly pattern number, your name and address.

'QUOTES' BIBLE TO A WILDCAT

LOGAN, W. Va.—(AP)—Logan's wildcat days have returned.

John Chafin ran over one of the animals with his automobile and Tom Whited broke up a tooth-and-nail fight between a dog and one of the critters.

Then Lonnie Nelson polished off both stories. Confronted by a wildcat, he picked up a nice round stone, wound up just like little David, and killed it with a neat blow between the eyes.

The death rate of babies under a year old has declined in Germany from 20 per cent at the beginning of the century to 4 per cent.

"Pitfalls of Love"

(A Sequel to Marriage Meddlers)

By ADELE GARRISON

"You mustn't do that, Carolyn," I said, aghast at the prospect she was picturing. "You don't know what Ronald may do if he finds out that Marion has disappeared."

"Don't I know it?" she countered. "But what can I do. You don't know Ron the way I do. I'm his little sister you know, and he's always been able to get things out of me."

"Then he mustn't see you until after I've talked to him, and found out how much he knows — or fears," I told her. "When we get to the house," I improvised rapidly, "say that you have a very bad headache—"

"That won't be any lie," she retorted "My head is aching something fierce."

"And ask your mother to let you go to your room and lie down. Say that you can't talk to anybody until your head is better. Then lock your door, and really try to go to sleep. Ronald probably will not disturb you, but if he should knock or call to you, don't answer him. I shall be close on his trail, and shall tell your mother that you really are in a bad way nervously, and ought to have a chance to sleep for a while. And that will not be a falsehood, either."

"I'll tell the world it won't," Carolyn agreed fervently.

"Then that's settled," I said. "Is there anything else you'd like to ask me before Uncle Dicky comes back? He's pretty angry at you, Carolyn, but he will help you if you need it, I can guarantee that."

"I won't need help, if I can be let alone," she replied, and then she put a question I had been expecting.

"When I get back to Weirhampton," she said and stopped uncertainly.

"Yes?" I prodded.

"Are you going to have me watched and followed?"

Thankful indeed was I that Dicky as yet had given me no part in the plans he had been making to cast Carolyn in the role of the "goat staked out to catch the tiger."

"No, indeed," I told her promptly. "I never thought of such a thing."

"Is Uncle Dicky?"

"You'll have to ask him that, Carolyn," I told her smoothly. 'But I don't think he has had time to make any plans. Remember he didn't dream you needed trailing until this last performance of yours. And this has come too swiftly for the making of any plans."

"It didn't come too fast for him to get those police," she argued.

"That was because he was afraid you would get away from us, and we felt responsible for you to your people. After all, as he told you, what we want is to find out about Marion. You either cannot or will not tell us anything about her—"

"It isn't 'will not'," she flashed out. "I don't know anything about her; nothing at all, I tell you."

"We have no concern whatever about you, once we get you safely back to Weirhampton," I went on, ignoring her outburst as if she had not spoken "Then the college authorities and your parents will be responsible for you, and we shall have no anxiety about you."

"I should think" she said, and I knew that she had logic on her side, "that once I reached home, my family would be responsible for getting me back again."

"I don't think you quite understand Uncle Dicky's position," I said, casting wildly about for some argument which would have some appearance of truth. "He, and not your parents, is responsible for this particular trip home of yours. During it you have been subjected to grave peril."

"He was only guessing that," she said defensively.

"You know very well he was not guessing," I told her severely. "At any rate that is the reason he intends to take you back to the college himself. He feels in honor bound to deliver you there safely."

"Aren't you going along?" she asked.

(Continued tomorrow)

PUPILS TO SEE COLOR MOVIES

A pictorial record of the four seasons were to be shown today at an assembly of Mansfield Senior high school pupils.

Karl H. Maslowski, Ohio naturalist, will show colored moving pictures. Maslowski has been associated with the Cincinnati Natural History museum and is now president of the Ohio Audubon society.

The subject of Maslowski's talk along with the pictures is "A Naturalist's Diary."

Lakeville

BRIEFS

Mrs. G A. Wilhelm of Akron, is visiting this week with her sister, Mrs. H. E. Doty and family.

* * *

Miss Dolores Sponseller, student nurse at Mansfield hospital, spent Sunday with her parents here.

* * *

H. J. Butler, deputy registrar here, will have the 1941 automobile license tags by March 1.

* * *

Little Miss Darlene Cline of Mt Vernon, is visiting with her grandparents here, Mr. and Mrs. G. B. Darling.

ENTERS HOSPITAL

CRESTLINE — Mrs. S. D. Luce, of 319 North Columbus street, was re-admitted to Emergency hospital Monday night for treatment. Mildred Morton, West Bucyrus street, submitted to a tonsilectomy at the hospital Tuesday morning, and Mrs. A. P. Sonner, North Crestline street, submitted to a major operation the same day.

BARCLAY ON BRIDGE

By Shepard Barclay

"The Authority on Authorities"

KNOW THEIR BIDDING

Unless you understand the meaning of your opponents' bids, you cannot even play some of the hands correctly. Anybody who says to you: "My system is so good that you don't have to know any other system in order to win," is talking against your interests, even if his system is absolutely perfect. You do have to have some line on what the other side is doing if you hope to win in baseball, football, war, competitive business or bridge—and don't let anybody convince you to the contrary.

(Dealer: West. North-South vulnerable.)

West	North	East	South
3 ♦	Dbl	Pass	3 ♠
Pass	4 ♠		

West led his diamond K. North played the A and East trumped it. He then took two hearts and returned a third, to avoid leading into the clubs. South tried to figure out how to avoid being set, but could not do it He had already lost three tricks, and could not avoid the loss of another in diamonds, so was down one.

After the hand he explained that he thought West's 3-Diamond bid indicated an absolutely solid six-card suit, with a sure side entry, something he had read about in somebody's book. West, however, was using the only kind of original suit bid of three ever used by nine-tenths of the top-ranking players—showing a worthless hand without even an ace in it in the bid suit, and not even a king in a side suit—to crowd strong opponents. When South saw the dummy, containing the diamond A, he should have reckoned West's suit as surely being at least seven cards long, and East therefore void.

He had a sure safety play. Merely let West win the first and second diamond tricks, then be prepared to ruff or overruff the third. He could later use the diamond A, after trumps were out, for the discard of one of his own hearts. Thus he could cut his losers to two in diamonds and one in hearts and make his contract.

Tomorrow's Problem.

(Dealer: West. East-West vulnerable.)

How should North play this hand for 2-Spades, doubled by West, if East leads the 9 of the heart suit which West bid?

FALSE TEETH

DENTUR-EZE, the new cushion plastic, makes loose plates fit comfortably for weeks. DENTUR-EZE is not a powder—not a paste. Economical to use. Get a tube today! At your drug counter.

DENTUR-EZE MONEY-BACK GUARANTEE

At Central, Hursh, Lautsbaugh and other leading drug stores.

GENUINE CHEMICAL PAD

MACHINELESS PERMANENT WAVE

All Waves Complete with Shampoo Hair Style and Trim $1.

Shampoo and Hair Style 3 Rinse For 50c

$1.00 VALUE Excella Permanent Wave $2

$10.00 VALUE "Empire" Individual Permanent Wave $5

All Permanents Guaranteed

Beauty Center

MANSFIELD'S FINEST

66½ N. Main St. Canal 3118

NO APPOINTMENT NECESSARY

Over Siegenthaler's

WHEN COLDS THREATEN

Do what sensible people have done since 1855. Take Father John's Medicine. It builds new resisting power. Rich in vitamins A and D.

STOP AND THINK WHY

Millions of people during 85 years have used Father John's Medicine to treat colds and as a body builder. This is because its high reputation is built on proven merit.

85 YEARS AN AID IN FIGHTING COLDS

FATHER JOHN'S MEDICINE

NO HARMFUL DRUGS

Gfrer's BEAUTY SALON Permanents $1.95 up 169 E. 4th St Canal 1547

Home Grown Flowers Carek Florist Mansfield's Popular Florist Farmers Bank Bldg., C. 3696

"The Freshest Thing In Town!"

Watch For It Thursday!

Dear Madam:—

If you're tired of your present style of hairdress, manicure, facial or make-up, here you can obtain sound, common sense advice, based on hundreds of "case histories" we have worked on. Mansfield—the home of "Naturalistic" Permanent Waves.

MODERNE BEAUTY SALON

5 Park Ave. W. Canal 1396

BREAD for SCHOOL LUNCHES

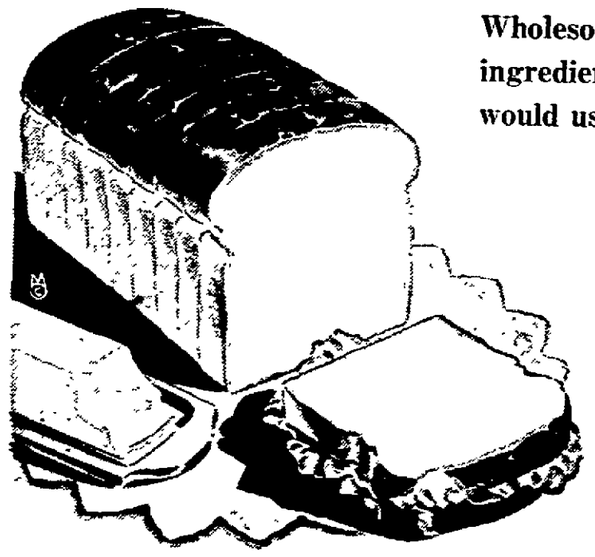

Wholesome bread made of ingredients as pure as you would use at home.

10c Large Size Loaf

HOT CROSS BUNS

Cinnamon Buns full of raisins, sugar frosted. Dozen.. 25c

TRY IT TODAY

Try a loaf of our outstanding new white bread This delicious new loaf features Fleischman's Vitamin B1 Yeast, which enables bakers to produce a white loaf equal in Vitamin B1 content to whole wheat bread. Vitamin B1 is especially important in these times of stress, since it helps the appetite and the nerves, and is so essential to keep people alert, determined, optimistic and more energetic. This new yeast has gained the official endorsement of the Council on Food and Nutrition of the American Medical Association. Now our Rolls also have B1 added.

Tasty Parkerhouse Rolls for your favorite meal. Dozen 15c

Martin's Buckeye Bakery

CANAL 3161 16 W. 4th

Four generations have enjoyed the refreshing goodness of ice-cold Coca-Cola. Its delicious taste always leaves a cool, clean after-sense of complete refreshment. So when you pause throughout the day, make it *the pause that refreshes* with ice-cold Coca-Cola.

BOTTLED UNDER AUTHORITY OF THE COCA-COLA COMPANY BY

THE MANSFIELD COCA-COLA BOTTLING COMPANY

FINANCIAL REPORT OF THE BOARD OF EDUCATION

For Fiscal Year Ending Dec. 31, 1940
MIFFLIN TOWNSHIP RURAL SCHOOL DISTRICT,
COUNTY OF RICHLAND
P. O. Address R. D. 4, Mansfield, Ohio.
Date Feb. 17, 1941

I certify the following report to be correct.

H. G. STURGEON,
Clerk of the Board of Education.

Tax Valuation	$688,980
Tax Levy	5.20
Salaries and Wages	$7,274.41

SCHEDULE I
SUMMARY OF CASH BALANCES, RECEIPTS AND EXPENDITURES

BALANCE JAN. 1, 1940	
General Fund	$ 3,407.43
Bond Retirement Fund	95.73
Total	$ 3,503.16
RECEIPTS—	
General Fund	$ 7,696.21
Bond Retirement Fund	139.63
Total	$ 7,835.84
Total Receipts and Balance	$11,339.00
EXPENDITURES—	
General Fund	$ 8,305 04
Bond Retirement Fund	207.14
Total	$ 8,512.18
BALANCE DEC. 31, 1940	
General Fund	$ 2,798 60
Bond Retirement Fund	28.22
Total	$ 2,826.82
Total Expenditures and Balance	$11,339.00

SCHEDULE II
RECEIPTS

REVENUE—	
General Property Taxes — Local Levy Bond, Interest and Sinking Fund	$ 135.09
All other purposes	3,377.40
Classified Property Tax	111.44
Total Property Tax	$ 3,623.93
Foundation Program	3,951.90
Interest from State on Irreducible Debt	271.78
Miscellaneous—Other	23.81
Total Revenue	$ 7,871.42
TOTAL RECEIPTS—	
Total Transactions	$ 871.42

SCHEDULE III
EXPENDITURES

ADMINISTRATION—	
Salaries and Wages Adm. Officers and Employes	$ 341.00
Total Personal Service	$ 341.00
Office Supplies	$ 30.61
Total Other Purposes	$ 30.61
Total Administration	$ 371.61
INSTRUCTION—	
Personal Service	$ 4,601.60
Text Books	71.10
Total Other Purposes	$ 71.10
Total Instruction	$ 4.672.70
TRANSPORTATION OF PUPILS—	
Transportation . Contract	$ 2,018.15
Total Other Purposes	$ 2 018 15
Total Transportation of Pupils	$ 2,018.15
OTHER AUXILIARY AGENCIES—	
Other Fixed Charges and Contribution	$ 35 58
Total Other Purposes	$ 35.58
Total Other Auxiliary Agencies	$ 35.58
OPERATION OF SCHOOL PLANT—	
Personal Service	$ 180.00
Fuel	289.29
Other Supplies	93.94
Water	5.00
Electricity	33 60
Advertising	26.30
Insurance	48 87
Total Other Purposes	$ 497.00
Total Operation of School Plant	$ 677.00
MAINTENANCE OF SCHOOL PLANT—	
Personal Service	$ 133.66
Materials for Maint. Equip. and Furniture	431.92
Total Other Purposes	431.92
Total Maintenance of School Plant	$ 565.58
DEBT SERVICE—	
Bonds Maturing	$ 200.00
Interest on Bonds	7.14
Total Debt Service	$ 207.14
Total Transactions	$ 8 547.76

ASSETS AND LIABILITIES

ASSETS—	
Cash	$ 2 826.82
Inventory Supplies and Materials	1.000 00
Lands (Cost)	650 00
Buildings (Cost)	15.000.00
Equipment (Cost)	2.250.00
Total Assets	$21,726.82
LIABILITIES—	
Excess or Deficiency of Assets	$21,726.82

(Feb. 26, NJ '41)

ANNUAL FINANCIAL REPORT

MIFFLIN TOWNSHIP,
RICHLAND COUNTY, OHIO
For the Fiscal Year Ending
December 31, 1940
Population 830, 1940

Total Salaries and Wages Paid During the Year 1940	$3 311.83
Tax Valuation	$804,150
Tax Levy	$2.80

R. D. 4, Mansfield, Ohio
Feb. 18, 1941

I hereby certify the following report to be correct.

H. G. STURGEON,
Township Clerk.

GENERAL TOWNSHIP FUNDS
RECEIPTS

General Property Tax	$2.042.97
Sales Tax	462 61
Gasoline Tax	2.550.00
Inheritance Tax	65.11
Cigarette Tax	12.38
Miscellaneous Receipts—	
Sale of tractor and grader, Co. weed mowing, etc.	890.74
Beer License Tax	905.00
Total Miscellaneous Receipts	1.735.74
Total Receipts	$6.927.11

PAYMENTS

General Executive Services—	
Compensation of Trustees	$ 966.00
Compensation of Clerk	375.31
Total General Executive Services	1.341.31
Town Hall—Maintenance and Repair	3.00
Purchase of Site	150.00
Total Town Hall	153 00
Poor Relief—Medical Services.	146 60
Total Poor Relief	146 60
Highways—New Road Construction—Contracts	$ 680.34
New Road Construction—Labor and Materials	400 00
Road Maintenance and Repair—Labor and Materials	2 939.88
Road Machinery and Tools	1.250.15
Total Highways	5.270 37
Cemeteries—Compensation of Officers and Employees	15 60
Total Cemeteries	15.60
Miscellaneous—	
General Supplies	$1.47
Total Miscellaneous	$1.47
Total Payments	$7 005.35

SUMMARY OF OPERATIONS BY FUNDS

	General Township Funds	Total of All Funds
Balance Jan. 1 1940 (Clerk's)	$2 221 40	$2 221.40
Receipts During Year	6.927 11	6 927 11
Total Receipts and Balance	9 148.51	9 148.51
Payments During Year	7 008 35	7.008.35
Balance Dec. 31, 1940 (Clerk's)	2 140.16	2.140.16
Outstanding Warrants Dec. 31 1940 (Add)	1 235 20	1.235 20
Balance in Depositary Dec. 31, 1940	$3.375.36	$3.375.36

OUTSTANDING DEBT

Gross Debt for—	
Road Machinery	$1.630.00
Total General Debt	$1 630.00

(Feb. 26 NJ '41)

LEGAL NOTICE

Notice is hereby given that Julia [illegible] R D 6 Mansfield Ohio, has been duly appointed and qualified as executrix of the estate of Michael Mil[illegible] late of Springfield Twp Richland County, Ohio. Date Feb 5 1941.

C J ANDERSON,
Probate Judge of Richland County, O.
(Feb. 12, 19, 26, NJ '41)

NEWSPAPERARCHIVE®

Westinghouse, Club Billiards Eliminated From Race

Sport Podge by REX HESS

That Butler-Bellville feud, highlighting tomorrow night's county hoop tournament at Mansfield high gym, is no joke. It's a FEUD!

If the two teams remember to play basketball, the favored Butler Bulldogs should win, even with their present sick list, so my county operatives inform me.

But if the fracas turns into a scrambolio, and don't be surprised if it does, then anything can happen. And I ain't kiddin'! I mean ANYTHING!

* * *

Butler fans are still smarting under two terrific gridiron defeats in the last two seasons, and they weren't too happy when the Blue Jays handed them a cage upset this winter.

So, when Butler had to change (horseless) coaches in the middle of the bucketball stream this season, the fans wanted to know what kind of a guy they were getting for their new mentor.

* * *

Coach Merrill Hall tells the story: "The first thing they asked me," he relates, "was 'what kind of a coach are you? Do you pile up the score or do you give your subs a chance when you get ahead?'"

"I told 'em I didn't like to take a chance on losing, but if the score was right I liked to give my reserves some experience.

* * *

"'Well, we don't care what you do against other teams,' they retorted, 'but when you play Bellville, POUR IT ON!'"

* * *

And what does "Smiley" Miley, coach of the Bellville bucket brigade, think of that?

"They won't do any pouring on tomorrow night," he predicts. "Why, with one and maybe two of their best players out because of illness, they'll be lucky to win. If they win.

"It's no secret. We'd rather lose to any team in the county than Butler, and we'd rather beat Butler than any team in the county. And the boys will be going in there tomorrow night with the proper spirit. No foolin'!"

* * *

Spring, spring, gentle, gentle spring! Comes a harbinger from way down in Brownsville, Tex., a letter from Irish McGee, saying he'll be starting back home about March 15 to prepare for the opening of Possum Run golf course.

The Mansfield pro has been spending the winter as pro at the Brownsville Country club, and not only says he's been enjoying the weather but rubs it in. "We've had only one light frost," he reports.

Mister, you're digging divots in my good nature. "Tain't funny, McGee!

* * *

I don't see any spring ditties in this weather we're having.

Mary, Mary, quite contrary, how does your coal pile grow? Lesser and lesser?

You and me both, sister.

* * *

The Coach Paul Snyders have a kitten and a white rabbit as pets for their two young daughters.

The kitten and the rabbit live happily together in the basement of the Snyder home where the rabbit prefers to spend most of its time in the coal bin.

Correction: The Snyders did have a white rabbit. It's just run-of-mine now.

Simpson Quint Defeats Union

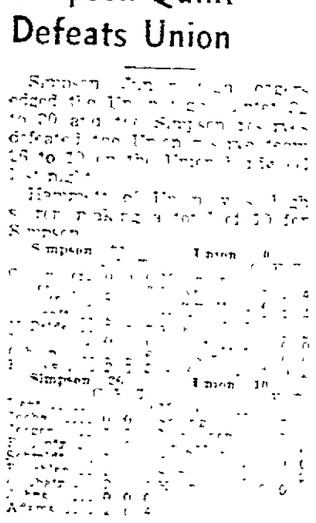

Additional Sports On Page 16

Fighter Dies In Ring

FIREMEN WORKING OVER ANDERSON

Although physicians expressed the opinion that he was a victim of a heart attack, the death of Heavyweight Boxer Arne Anderson of Minneapolis, following a knockout in a bout in Chicago with Lou Thomas of Indianapolis, was being investigated by authorities. Anderson was dropped by a short right to the chin in the seventh round of a 10-round bout. He failed to revive and a fire department inhalator squad was called.

Frankie Baumholtz Chalks Up 29 Points In College Finale

(By Associated Press)

Sharp-shooting Frankie Baumholtz and five teammates who helped make Ohio University a power in the Buckeye basketball realm for three years are going to be missed at the Athens school when another season rolls around.

* * *

Those half dozen cagers, known at Ohio U. as the "Big Six," played their final collegiate game last night, turning in a sparkling exhibition in downing Dayton, 72 to 47, for their 19th victory in 22 starts this season.

* * *

Baumholtz alone counted 29 points, his highest single-game total, to run his scoring to 340 for the season and 1042 for three years. Playing at various times during the contest were the five who started out with him as sophomores—Forward Deinzer, Center Blick and Guards Ott, Mosherry and Snyder. During their three years, Ohio University teams have averaged more than 1,000 points a season.

* * *

Four Ohio conference contests were played last night, Wittenberg defeating Findlay, 58 to 49, to slip ahead of Ohio Northern near the top of the league standings; Muskingum routing Marietta, 67 to 49; Bowling Green downing Heidelberg, 45 to 30, and Ashland besting Kent State 47 to 34.

* * *

Western State (Mich) Teachers fared badly at Cincinnati where Xavier handed them a 50-45 lacing and Youngstown made a 74-58 conquest in an invasion of Theil at Greenville, Pa. Bluffton invaded Tri-State at Angola, Ind., to take a 44-32 pasting and De Sales lost a heartbreaker at Assumption (Mich) by a single point, 60-59.

Games tonight: Youngstown at Hiram, John Carroll at Mt. Union and Kenyon at Defiance.

RED BIRDS, INDIANS WIN OPTIMIST TILTS

Red Birds defeated the Cards 13 to 5 and the Indians walked over the Tigers 12-4, in Jr. Optimist Club league cage games at the Friendly House last night.

Cards (5)	G	F	T	Red Birds (13)	G	F	T
Rahall	0	0	0	Colangelo	0	2	2
Sauers	0	0	0	Restelli	0	0	0
Restelli	0	0	0	Serafin	0	0	0
Vassel	0	1	1	Snauffer	0	0	0
Mollica	0	0	0	Parry	2	1	5
Austin	2	0	4	Carbetta	2	0	4
Eichinger	0	0	0	Amicere	0	0	0
Love	0	0	0	Mulberry	1	0	2
Wright	0	0	0	Salas	0	0	0
Totals	2	1	5	Totals	5	3	13
Cards	2	0	2	1—5			
Red Birds	7	2	3	1—13			

Indians (12)	G	F	T	Tigers (1)	G	F	T
Jocha	2	0	4	D. Christ	0	0	0
O. Carbetta	2	0	4	Dewerse	0	0	0
Treneff	1	0	2	S. Christ	0	0	0
Glorioso	0	0	0	C. Carbetta	2	0	4
Phillips	0	0	0	Mollica	0	0	0
Kolikohn	1	0	2	Zaboff	0	0	0
Grega	0	0	0	J. Rahall	0	0	0
Stevens	0	0	0	Vassel	0	0	0
				Eaves	0	0	0
Totals	6	0	12	Totals	2	0	4

Grudge Battle Booked

Carbetta Wants Revenge For Waddell Lacing By Toledo Fighter.

Top bout on the British war relief fund benefit boxing card Monday night at the armory between Mansfield's Paul Carbetta and Toledo's cocky little Frankie Girard, now looms as a grudge battle of the first water. There'll be no charity when these fast little flyweights tangle.

* * *

It seems these two boys challenged each other recently at Fremont and their Mansfield booking was a natural result of the heated words they exchanged at that time.

* * *

Carbetta went along to see his stablemate, Leonard Waddell, defeated by Girard in a feature bout at Fremont, and immediately challenged the Toledoan in the hope of gaining revenge.

"I don't care if you are Cleveland Golden Gloves king," responded Girard, veteran of 45 fights and Toledo champion for two years, "I'll take care of you the same way I did Waddell.

And Friendly House ringsiders report he really took care of Waddell, as he should with all that edge in experience.

Only one bout, for Frankie Lee, remains to be booked for the Mansfield card.

* * *

Carbetta and Girard battle in the top five-rounder, and Al Sauers, district 175-pound champ, takes on Arnold Bondy, Monroe, Mich., veteran in the other five-heater.

* * *

Three-round bouts are listed as follows: Joe Sauers, 150, vs. John Ouskey, 148, Toledo; Leonard Waddell, 115, vs. Marvin Moreland, 115, Toledo; Frank Truly, 135, vs. Carl Eichenbrecker, Fremont; Mike Sauers, 135, vs. Kenny Leiter, Fremont; Bob Garber, 147, vs. Ed Cook, Fremont; and Bob Emerson, 135, vs. Ed Laubert, Fremont.

A curtain raiser between two ambitious but inexperienced youngsters also may be added to the card.

* * *

The usual pass list will be suspended for the charity show, Russ Gimbel of Friendly House announced today. "We feel that if the boys can donate their services, the fans should be willing to pay their share toward the relief fund," Gimbel declared.

* * *

Officials also will be donating their services, including Referees Jack Hamilton and John Eichinger, and Judges Paul Elliott, George Allerding and Gyp Miller.

These additional places where tickets may be purchased were announced today by Gimbel: Saratoga, Tawse's, Central Drug, Ohio Brass, Westinghouse, Mansfield Tire, Empire Steel and British Relief commission members.

CARBETTA IDLE

Mansfield's Paul Carbetta took a rest last night from mid-west Golden Gloves warfare at Chicago after winning two bouts Monday night. Little fellows were on the Monday night card, and heavier mitt slingers appeared Tuesday. Both classes go back for quarter-final bouts tonight.

Mansfielder Disqualified

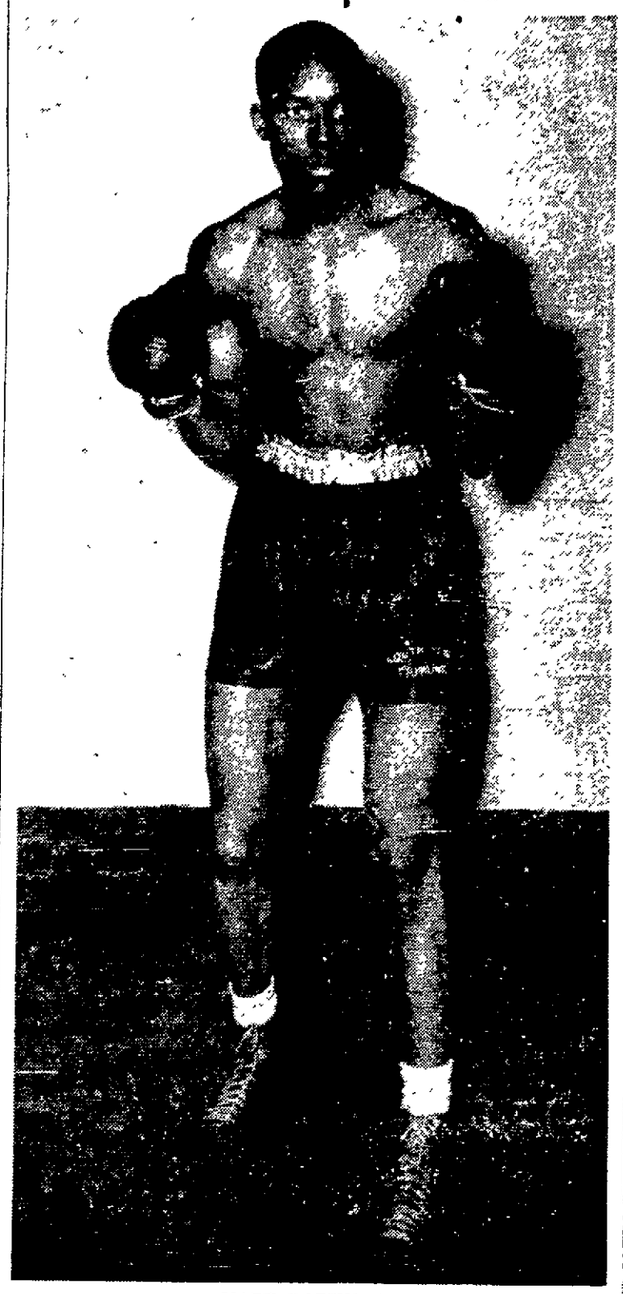

NATE ROBINSON

Robinson, former Mansfield C. C. C. camp puncher, who won the Mansfield district welterweight championship only to lose in Cleveland Golden Gloves tournament, was disqualified in the Chicago mid-west Golden Gloves last night at a South Bend, Ind., entry. After leaving Mansfield, Robinson won the South Bend Golden Gloves title. He was headed toward the ring, with gloves on last night, when tournament officials ruled him out on the grounds that tourney entries could not attempt to qualify from two different Golden Gloves tournaments.

Tygers Prep for Grudge Tilt With Canton McKinley Friday

A determined bunch of Tyger pill tossers are working out at the high school gym this week preparing for their grudge tilt Friday night against a bucketball team that ranks as one of the best in Ohio—Canton McKinley.

* * *

Early in the season Coach Vern Hoffman's hoopsters were in the throes of a long and painful losing streak, the Tygers were held bucketless throughout the entire last half of a 23-50 game at Canton.

* * *

A trio of free tosses in the third period, and the same number in the fourth canto were all the points the Tygers were able to score in the humiliating defeat.

They didn't do so bad in the early going, being outscored just four points in each of the first two quarters as Canton took a 12-8 lead in the opening stanza and boosted it to 25-17 at the half.

* * *

Then came the long dry spell for the Tygers as Canton romped to a 35-20 lead in the third period, and boosted the ante to 50-23 in the final heat.

* * *

Coleman, McKinley forward, led the scoring parade with six buckets and four free shots for 16 points. Carnes, guard, got four buckets, Gensley, forward, three, and Hooper, guard, three and two. Garver, sub forward, is six-foot, 5 inches tall, and Coleman 6-foot, 4-inches.

GAMES PLAYED IN SENIOR CHURCH LOOP

The Lutheran five edged South Main cagers 18 to 17; St. John's took the Congregational quintet 30 to 12; Baptists defeated Presbyterians 29 to 25; and Catholic Foresters took St. Paul's five for a 38-25 victory as the Senior Church league battled in bucketball on the Y. M. C. A. hardwood yesterday.

Russell, St. John's guard, made 15, highest individual score of the four games.

St. John's (30)	G	F	T	Congregational (12)	G	F	T
Chich	0	0	0	Carr	0	1	1
Stipp	3	0	6	Stembrey	1	1	3
Russell	6	3	15	J. Gibson	2	1	5
Columbus	0	2	2	Lantz	0	1	1
Hamilton	5	1	7	Wilbee	0	1	1
				D. Gibson	0	0	0
Totals	12	6	30	Totals	4	4	12
Congregational				2	7	3	—12
St. John's				4	11	10	6—30

Lutheran (18)	G	F	T	S. Main (17)	G	F	T
Schmeller	0	0	0	Dixon	1	1	3
Reichert	0	0	0	Bekstrom	0	0	0
Garrison	0	0	0	Myers	0	1	1
Nevin	0	1	1	Burns	1	0	2
Saltzamber	1	2	4	M. Myers	4	1	9
Dreyer	1	0	2				
Totals	6	6	18	Totals	7	3	17
Lutheran				6	6	6	6—18
S. Main				4	5	4	4—17

Baptist (29)	G	F	T	Presbyterian (25)	G	F	T
[illegible]				Collins			
[illegible]				[illegible]			
[illegible]				[illegible]			
[illegible]				[illegible]			
[illegible]				[illegible]			

Foresters (38)	G	F	T	St. Paul's (25)	G	F	T
[illegible]				[illegible]			
[illegible]				[illegible]			
[illegible]				[illegible]			
[illegible]				[illegible]			

MARKET TRIES EXTENSION OF UPWARD TREND

Stocks, Commodities Hold To Previous Gains; Priority Pinches Reported.

(By Associated Press)

NEW YORK—The stock market tried to extend its recovery today but encountered some difficulty.

Clinging to modest gains were Douglas Aircraft, International Harvester, American Smelting, United Aircraft, General Electric, Chrysler and American telephone.

Commodities generally held previous gains. A London break in tin was an exception. Rail bonds pointed higher.

Further improvement in railroad finances was shown in January reports of operating income. Sustained industrial activity again was evident in weekly electric power consumption figures.

Priority control over aluminum, machine tools and voluntary rationing of other strategic supplies to give defense requirements the right-of-way brought more reports from trade quarters of pinches in raw materials for non-defense manufacturing.

Local Markets

Prices corrected to noon daily are those paid to producers. Obtained from Hanley Milling company, Mansfield Hay and Grain and Lantz Mills. Differential in prices paid by various firms shown.

GRAIN

Wheat No. 2 red, bu. 83-84c
Corn No. 2 yellow, cwt., old 90-93c
Corn No. 2 yellow, cwt., new 80-95c
Oats No. 2 white 35-36-38c
Buckwheat, per hundred lbs. . 90c-$1.00
Rye, bu. 50-56c
Barley, bu. 50c
Soy Beans, bu. 75c

HAY

Mansfield Hay & Grain

Baled Timothy (deliv.) $8.50
Baled Clover (deliv.) $7.50
Baled Straw (deliv.) $7.00

LIVESTOCK QUOTATIONS

CATTLE

Good Cattle $8.00-9.00
Medium Cattle $6.00-7.00
Common Cattle $5.50-6.00
Bulls $5.00-6.00

Prime Veals $9.50-10.50
Choice Veals $9.00-10.00

CALVES

Common Veals $6.00- 8.00

LAMBS

Choice Lambs $8.00-9.00
Good Lambs $8.00-8.50
Medium Lambs $5.50-6.00
Sheep $2.00-3.00

HOGS

Hogs, 180-230 lbs. $7.75
Hogs, 230-250 lbs. $7.65
Hogs, 250-300 lbs. $7.55
Sows, per 100 lbs. $6.20

DAIRY QUOTATIONS

Page Dairy

Cream 30c

POULTRY QUOTATIONS

Bowers Produce Co.

Heavy Hens, 5 lbs. and u..p.....14c
Medium Pullets, under 5 lbs. ...14-17c
Leghorn Hens, over 4 lbs. 13c
Leghorn Hens, under 4 lbs. 9-11c
Leghorn Broilers, 2½ lbs. and up ..17c
Fancy Rock Broilers, 3 lbs. 21c
Leghorn Stags, 3 lbs. and up 7-8c
Stags 8-9c
Rock Springers, 5 lbs. and up ..15-17c
Colored Broilers, 3-4 lbs. 17-19c
Eggs, a doz. 14-16c

Grain Market

TOLEDO GRAIN

TOLEDO—(AP)—Grain on track (26c rate New York nominal).

Wheat No. 2 red 88-88½c.

Corn No. 2 yellow 63-64c; No. 3, 61½-62½c; No. 4, 58½-61c.

Oats No. 2 white 38½-39c.

Hay unchanged.

CHICAGO GRAIN

CHICAGO — (AP) — Wheat: May 82⅞-83c; July 78¾-¼c; Sept. 78½c.

Corn: May 61⅛-61c; July 60⅝c; Sept. 60¼c.

Oats: 35¼-⅜c.

Rye: May 41¾-42⅛c; July 43⅝-⅞c; Sept. 44½-⅝c.

GALION HOGS

GALION—(Swift & Co.)—Receipts, 50: market steady; 120-140 lbs. $5.75; 140-160 lbs. $6.15; 160-180 lbs. $7.60; 180-250 lbs. $7.75; 250-280 lbs. $7.40; 280-300 lbs. $7.15; 300-350 lbs. $7.00. Sows up to 400 lbs. $6.25; 400-450 lbs. $6.00; 450-600 lbs. $5.75.

U. S. TREASURY REPORT

WASHINGTON —(INS)— Treasury balance Feb. 24 was $1,793,298,376.70.

MARKET QUOTATIONS

Ohio Stocks

Quotations furnished by Gaylord W. Bahl, jr., associate member Cleveland Stock Exchange.

	Bid	Asked
Central National	9⅞	11¾
Cleveland Trust	79	83½
National City Bank	26½	28¾
Union Bank of Com	55	60
Am Ch & Cable	20	20½
Brew Co of Am	4	4¼
Central Ohio Steel	8½	9
City Ice & Fuel, com	10	10⅜
City Ice & Fuel, pfd	97	98
Cleve Elec Ill, com	38½	39½
Cleve Elec Ill, pfd	110	112
Cleveland Railway, com	26¾	29⅞
Cliffs Corp	14¾	15¼
Colonial Finance	11⅝	12
Cooper Bes, com	7¾	8¼
Cooper Bes, pfd	31	35
Davey Steel, com	7	9
Dow Chemical	125	126
Eaton Mfg, com	31	32
Electric Controller	45	58
Empire Steel, com	3½	4½
Empire Steel, 6s	78	83
Faultless Rubber	15	16⅞
Firestone Tire, com	16	17
Firestone Tire, 6% pfd	101½	102½
General Tel, com	19½	20¾
Gen Tire & Rubber	107¾	113¾
Glidden	12⅞	13¼
Halle Bros	10½	11¾
Hanna, 5% pfd	105	106½
Harbauer	2¾	3¼
Ideal Electric, pfd	50	55
Ind Rayon	23	24
Interlake Steamship	42	43¾
Jaeger Machine	16¾	18
Kelley Island & T	12	12½
Lone Star Gas	9½	9¾
Mans-Leland, pfd	15	20
Mansfield Tire, com	5¼	6½
Medusa Cement	16¾	18
McKee "B"	32½	37
Midland St Prod	31½	32¼
Myers, F E	46	47
National Ref, com	1¾	2
National Ref, 6 pfd	25	27¾
National Ref, 8 pfd	35	72½
Ohio Brass	21	23
Ohio Edison Co, 6% pfd	108½	110½
Ohio Edison Co, 7% pfd	114	116½
Ohio Oil, com	6¾	7¼
Ohio Pub Serv, 5% pfd	100	103½
Ohio Pub Serv, 5½% pfd	103	106
Ohio Pub Serv, 6% pfd	106	109
Ohio Pub Serv, 7% pfd	113	116½
Ohio Seamless Tube, com	18½	20
Ohio Seamless Tube, pfd	22	24
Otis Steel	8	8¾
Renner Brew Co	⅝	⅞
Richland Hotel, com	55	60
Richland Shale Prick, com	18	20
Richman Bros	31¼	34½
Selby Shoe	8½	9¼
Shelby Salesbook, com	70	75
Seiberling Rubber, com	3	3¾
Sherwin-Williams	72	73
Std Oil of Ohio	34¾	35¾
Std Oil of Ohio, 5% pfd	107½	108
Tappan Stove, com	16¼	17¾
Toledo Edison Co, 5% pfd.	100	103½
Toledo Edison Co, 6% pfd.	106	109
Toledo Edison Co, 7% pfd.	112	115
U S Truck Lines	12¾	14¾
Upson Walton	4⅝	5
Valley Mould & Iron	35¼	38
Vichek Tool	5	6½
Van Dorn	3⅝	4½
Waco Aircraft	3⅛	3⅞
Warner & Swasey, com	22	22¾
Warren Ref	⅝	¾
Weinberger Drug	8½	9
White Motors	13¾	14½
Youngstown S & T, pfd	90	92½

INSURANCE QUOTES

	Bid	Asked		Bid	Asked
Aetna C	126	131	Linc NL	28½	31
Aetna Fi	53	55	Nat Gas	25½	27½
Aetna Li	27	29	Nat Fire	60	62½
Agricult	76	79	Nat Lib	7½	9
AmRe-In	42	43½	Ams'dam	17½	19
Am Res	12	14	New Br	33	36½
Am Sure	46½	49	N E Ins	5	6
Balto Am	7¼	8¾	North R	25	27
Conn Cas	33	35½	Pac Ind	39	41½
ConnGen	25½	27½	Phoenix	85	88
GenRe-In	39½	42	Pref Acc	14	15¼
Glen Fls	44	46½	Prov Wa	35½	38
Globe Re	9¾	11¼	Re-InsCp.	7	8½
GlobeRut	10¾	12½	Re-Ins	27	29½
GreatAm	26½	28½	Trav In	400	420
Hallfax	10⅝	12½	US Cas	8½	10
Han Fire	26	28	US Fire	48½	50½
HtfdFire	26	28	US Guar	74	77
HomeIns	31¾	33	Westch	32	34

New York Stocks

NOON QUOTATIONS
February 26th.

American Can	87
American Tel & Tel	161¾
Anaconda Copper	23¾
Baltimore & Ohio	3⅜
Bendix Aviation	34⅞
Bethlehem Steel	78⅝
Chrysler Motors	66⅛
Cities Service, pfd	61
Columbia Gas	4
Consolidated Edison	21⅛
Consolidated Oil	5½
Curtiss Wright	8⅞
General Electric	32¾
General Motors	43¼
Goodrich	13½
Goodyear Tire & Rubber	18¼
International Tel & Tel	2
Montgomery Ward	37¼
National Dist	21⅞
New York Central	12¾
Ohio Oil	6⅞
Packard Motor Co	2⅞
Penney, J C	77¾
Pennsylvania	23
Radio Corporation	4⅛
Republic Steel	19
Schenley Distillers	23¾
Sears Roebuck	72½
Standard Oil of N J	34½
United Aircraft	39⅞
United States Steel	59½
Westinghouse Electric	95⅞
Warner Bros Pictures	2⅞

CHICAGO CLOVERSEED

CHICAGO — (AP) — Alsike cloverseed, per hundred weight, nominal: $9.50-12.00: fancy red top $7.50-8.00. Red clover $8.00-10.00: sweet clover $3.50-4.00.

Produce Market

CLEVELAND PRODUCE

CLEVELAND —(AP)— BUTTER — Steady, creamery extras in tubs 35c; standards 32½c.

EGGS—Steady; prices paid shippers in 100-case lots. Furnished by the Cleveland Butter and Egg Board. Extras, 57 lbs. and up, candled light, yolks clear 18c; current receipts, 55 lbs. and up 16c; mediums 15½c.

LIVE POULTRY — Steady; colored fowls, heavy 17-18c; medium fowls 20c; leghorn fowls 15-16c; springers, smooth 21c; rock broilers, 3 lbs. and up 21-22c; leghorn broilers, under 2 lbs. 19-20c; ducks, 6 lbs. and up 17-18c; ducks, small and ordinary 13-14c; turkeys, young hens 21-22c; toms 15-16c; old roosters 10-12c; stags, heavy 15-16c; leghorn 13c; capons 25-26c; fat geese 15c; ordinary 13c.

LOCAL FRESH DRESSED POULTRY—Steady; medium and heavy fowls 25c; roasting chickens 27c; ducks 22c; leghorn stags 20c; pullets 27c; heavy broilers 27c; leghorn broilers 25c; turkeys 24-28c; geese 21-22c; capons 31c.

GOVERNMENT GRADED EGGS (In cases)—U. S. extras, large white 24c; U. S. Standards, large 20½c; U. S. extras, medium white 18½c; U. S. standards, medium white 18c.

POTATOES — Old, 75c-$1.90 cwt.; new, $1.50-1.75 a sack of 50 lbs.

SWEET POTATOES—$1.50-2.25 bu.

HOMEGROWN OHIO PRODUCE

APPLES—25-50c per ½ bu.
BEETS—Topped, 30-45c per ½ bu.
CARROTS—Topped, 30-45c per ½ bu.
CELERY CABBAGE — 50-65c per 24 qts.
CHIVES—$1.00-1.25 per basket of 8.
LEEKS—15-25c per bundle.
LETTUCE—Leaf, 75-90c per 24 qts.
MUSHROOMS—11-13c per pint, 3-lb. basket 60-85c.
OYSTER PLANT — 65-80c per doz. bunches.
PARSNIPS—20-35c per peck.
POTATOES—75c-$1.20 per 100 lbs.
RADISHES — 25-70c per 2 dozen bunches.
SQUASH—Hubbard, 3½-4c per lb.
TURNIPS—15-25c per peck.
WATERCRESS—90c-$1 per peck.

COLUMBUS PRODUCE

COLUMBUS, O. —(ODA)— BUTTER —Creamery: Pound prints 34c; tubs 35c; rolls 34c; quarters 35c.

EGGS (buying price, cases exchanged)—Current farm receipts 15½c; graded central Ohio firsts 17-17½c; seconds 15c; pullets 13c. Government graded eggs: U. S. extras, large 19c; standard medium 15c; standard, large 17c; trades 13c.

POULTRY—Broilers, 1½-2 lbs. 20c; fries 17-18c; heavy hens 15-16c; light ehns 11c; roasts, 4 lbs. and up 17-19c; roosters 10c; ducks, spring, 4 lbs. and up 12c; turkeys, hens 17-18c; toms 14-15c.

PITTSBURGH PRODUCE

PITTSBURGH — (INS) — Poultry: steady. Heavy hens 18-20c; leghorns 13-15c; leghorn broilers 15-17c; red broilers 19-21c; rock broilers 20-23c; roosters 12-13c; ducks 16-17c; geese 16-18c; turkeys 12-22c.

Butter: steady. 92 score 31¼c; 89 score 30¼c; 88 score 29¾c; standard 30¾c.

Eggs: steady. Nearby current receipts 17½c; white standards 19½c; white extras 20c.

Investment Issues

(Quotations Furnished by Livingston, Williams & Co.)

¾MARKETS	dg
Am Bus Shares	2.69 2.98
Can Inv Shares	2.49 3.20
Century Shares Trust	24.17 25.99
Chemical Fund	8.59 9.30
Dividend Shares	1.02 1.12
Fund Investors, Inc	14.68 16.09
Geo. Putnam Fund	11.89 12.72
Incorporated Investors	13.38 14.39
Keystone Custodian, B-2	21.94 24.05
do B-3	13.43 14.77
do B-4	6.45 7.10
do K-1	14.38 15.78
do K-2	10.62 11.72
do S-1	22.17 24.30
do S-2	11.74 12.90
do S-3	8.10 8.93
do S-4	3.02 3.36
Knickerbocker Fund	5.47 6.02
Manhattan Bond Fund	6.92 7.64
New England Fund	10.27 11.07
N. Y. Stocks:	
Agri Stocks	6.67 7.30
Auto Stocks	4.36 4.82
Avia Stocks	9.75 10.74
Bank Stocks	8.14 8.98
Building Stocks	5.00 5.53
Chemical Stocks	7.40 8.16
Electrical Equip	6.68 7.38
Insurance Stocks	9.61 10.59
Machinery	7.47 8.24
Mdse Stocks	6.34 7.00
Metal Stocks	6.17 6.82
Oil Stocks	6.09 6.73
Railroad Equip	5.37 5.94
Public Utilities	4.88 5.39
Rail Stocks	2.72 3.00
Steel	6.25 6.90
Republic Investors	3.11 3.47
Selected Am Sh. Inc	7.58 8.27

BANK STOCKS
NEW YORK

	Bid	Asked
Bank Am	37	39
Bkrs Tr	56½	59
Brooklyn	74	77
Cen Han	99	103
Chase Nat	32½	34½
Chem & T	47¾	49¾
Contin'al	13¾	15½
Corn Ex	47¾	50
Fst Nat	1610	1660
Guar Tr	295	310
Irving Tr	11½	13
Manhatt	16	17⅛
Mfrs Tr	37	39
Mfrs Tr pref	52½	55
Natl City	27½	29½
N Y Tr	101	106
CHICAGO		
Chi T & T	115	124
Contl Ill	83	87
First Nt	270	290
Harris	310	325
Nor Tr	520	545

South America has nearly twice the area of Europe but only one-sixth the population.

Livestock Market

PITTSBURGH LIVESTOCK

PITTSBURGH—(AP)—Salable hogs, 400; steady; 160-180 lbs. $8-8.25; 180-270 lbs. $8.25-8.40; 220-250 lbs. $8-8.40; 250-290 lbs. $7.50-8; 100-150 lbs. $6.50-7.75; roughs $6-6.75.

Salable cattle, 100; active at steady prices; choice cows 50c higher. Steers, good and choice $12-13.50; medium to good $9.50-12; common to medium $7.50-9.50; heifers, good to choice $9.50-11; medium to good $7.50-9.50; common to medium $6-7.50; cows, medium to good $6-7; good to choice $7-8; canners and cutters $4.50-6; bulls, good to choice $8-9; common to medium $6-7.50.

Salable calves 125; steady. Good to choice $13-14; except choicest at $14.50; medium to good $10.12; culls and common $5.50-7.50.

Salable sheep, 400; steady, asking steady prices but bidding lower. Choice lambs $11.50-11.75; medium to good $9.50-10.50; common lambs $7-8; ewes $2.50-5.50; wethers $4-6.50; one carload clipped lambs $9.65.

CHICAGO LIVESTOCK

CHICAGO — (INS) — Hogs: steady, strong, 16,500: holdovers 1,000; top $8.00; bulk $7.70-7.95; heavies $7.40-7.75; mediums $7.50-8; lights $7.40-8; light lights $7-7.75; packing sows $6.75-6.25; pigs $6-7.

Cattle: 7,200; steady. Calves 700; steady. Beef steers: choice $11.50-15; medium $7.50-11.50; yearlings $8-14.75. Butchers: heifers $7.50-12; cows $6.50-8.75; bulls $6-9.50; calves $6-13.50; feeders $7-10.75. Stockers: steers $7-11; cows and heifers $6-9.50.

Sheep: 4,000; steady. Lambs $10.60-11; common $9-10.60; feeders $9-10; yearlings $8-9.25; ewes $4-6.25.

CLEVELAND LIVESTOCK

CLEVELAND — (AP) — Cattle 350 slow; steers 1200 lb. $12.00-13.25; 750-1100 lbs. $11.00-12.00; 600-1000 lbs. $10.00-12.00; heifers $8.00-10.00; cows $6.00-7.50; bulls $7.50-8.50.

Calves 300; 1.00 lower; good $12.00-13.50.

Sheep and lambs 800 strong; good $10.50-11.00; wethers $5.50-6.50; ewes $4.50-5.50.

Hogs 1300 steady; heavy $7.35-7.90; good butchers and yorkers $8.10.

ASHLAND LIVESTOCK

ASHLAND — The regular weekly auction of the Farmers' Livestock Sales Co., was held yesterday. Receipts totaled 1,050 head.

Hogs—175-220 lbs. $7.75-7.95; 220-250 lbs. $7.75 to $7.95; lights $6.00-7.50; fat sows $6.25-6.75, stag $5.00-5.50, boar $3.00-4.00.

Cattle—Steers $8.00-11.00, heifers $7.00-10.00, baby beef $9.00-11.00, fat cows $6.00-8.00, canners $3.75-5.00, bulls $7.00-9.00, milk cows $35.00-85.00.

Veal calves—Tops $14.00, seconds $12.00-13.00, medium $11.00-12.00, common and heavies $10.00-11.00, culls $8.00-10.00.

Sheep — Stock ewes $4.00-10.00, fat sheep $3.00-5.00, culls $1.00-2.00, bucks $3.00-5.00, fat wethers $5.00-7.00.

Lambs—Tops $10.00, seconds $9.00-9.50, light weights $8.00-9.00, common $7.00-8.00.

U. S. GOVERNMENT BONDS
(Dollars and Thirty-Seconds)
(Sales in $1.000)

Sales				High	Low	Last
11	Tr	3⅜	43-41Mar	101-7	100-31	100-31
2		3¼	41	102-1	102-1	102-1
20		4	54-44	112-22	112-16	112-22
1		3	49-46	110-8	110-8	110-8
1		3¼	49-46	110-26	110-26	110-26
1		4¼	52-47	119-10	119-10	119-10
8		2¾	51-48	108	108	108
1		1⅝½	53-49	105-25	105-25	105-25
1		1⅝½	52-50	105-24	105-24	105-24
73		¾	54-51	107-20	107-17	107-18
1		2	55-51	110-18	110-18	110-18
8		2¼	53-51	103-31	103-16	103-16
3		2¼	56-54	103-29	103-29	103-29
25		2⅞	60-55	108-24	108-12	108-12
2		2¾	59-56	108-1	108-1	108-1
5		2¾	63-58	107-31	107-31	107-31
	HOL	2¼	44-42	102-24	102-24	102-24
68	NYC	Bond	3 80	100⅜	100⅛	100¼

*Odd lots.

FEDERAL LAND BANK BONDS

			Bid	Asked
4s	July	1946-44	110¾	111⅛
3¼s	May	1955-45	108¾	108⅝
3s	July	1955-45	107¾	107⅝
3s	Jan.	1956-46	108	108⅝
3s	May	1956-46	108¼	108⅝

NEW YORK EGGS

NEW YORK — (UP) — Egg receipts 36,169 cases. Market firmer.

Fancy to extra fancy 18¾-19½c; extras 18c; firsts 17¼c; current receipts 16½-16¾c; seconds 16-16¼c; mediums 16½c; checks 15½-15½c.

Refrigerators best 15½-16c; refrigerators poor 14½-15¼c.

VITAL STATISTICS

Death Notices

CLINGAN John W., age 78—Lifelong resident of Weller Twp. Died early Wednesday morning at the Mansfield General Hospital. Funeral services from the Franklin M. E. church Friday afternoon, at 2:30 o'clock in charge of Rev. H. Middleton. Burial in Franklin cemetery. Friends may call at the late home until noon Thursday. (Finefrock's Funeral Service.)

OWENS, Casper — 236 East Second Street, died after a lingering illness. Friends may call at the Geiger Funeral Home. Funeral services will be held Thursday morning at 9:30 from the St. Peter's Catholic Church. Msgr. R. C. Goebel officiating. Burial in the Mansfield Catholic Cemetery. (Geiger Funeral Home.)

SKIN ON FIRE?

For prompt, long-lasting relief, apply medicated, comforting Resinol 45 years in effective use

RESINOL

LOANS
Speedily Granted
AT ONE-THIRD LESS COST
$25 TO $1000

ONE THIRD OF LEGAL RATE REFUNDED FOR PROMPT PAYMENT

We reduce your interest charge 33⅓% for any and all payments made within five days of payment date. Men or women, single or married are eligible to borrow here on their own signature, and personal responsibility. Come in or phone—information without obligation.

GENERAL FINANCE LOAN COMPANY

GENERAL
FINANCE LOAN COMPANY
of DELAWARE
43 N. Mulberry St. Phone Canal 4495
Mansfield, Ohio
Open Tues. and Thurs. Evenings to 8:30

STRAIGHT BOURBON WHISKEY, 90 PROOF • SCHENLEY DISTILLERS CORP., N. Y. C.

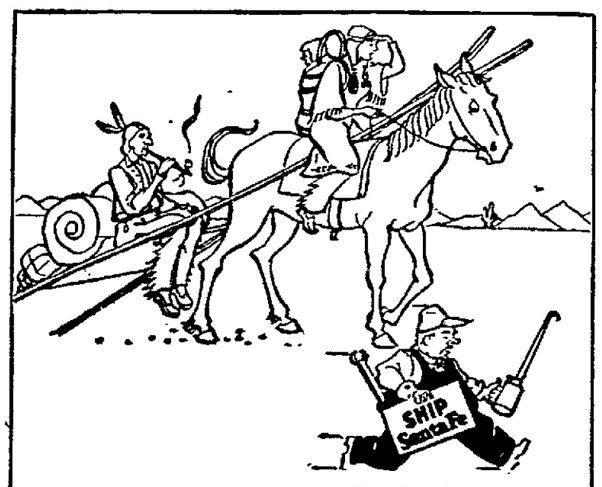

The Little Man Who's Always There!

That Indian sitting on his travois [or drag] has two things in common with a lot of freight shippers!—His transportation method is behind the times, and he doesn't know it!... Ever stop to think that your own freight traffic service may be only second best or third best, according to modern standard—*to Santa Fe standards?*... Take the little man's advice: Be *sure* you're getting the *best* in SPEED, SERVICE, DEPENDABILITY—[with a lot of extra convenience, besides!]... Call

W. R. Van Winkle, C. A.
1105 Terminal Tower Bldg.
Cleveland, Ohio

Or write: J. J. Grogan
Freight Traffic Manager
Railway Exchange Bldg., Chicago, Ill.

Santa Fe

VITAL STATISTICS

Card of Thanks

WE WISH to thank our relatives, neighbors, and friends for the kindness shown us during the death of our husband, father and grandfather, Martin Zimmerman. Also we wish to thank those who furnished cars and flowers. Msgr. R. C. Goebel for his consoling words and to the Geiger Funeral Home for their efficient services. Mrs. Katherine Zimmerman, Mrs. Frank Moritz and Grandchildren.

Funeral Directors

WAPPNER
FUNERAL DIRECTORS
Canal 3919
Canal 1060

FINEFROCK'S
100 W. Fourth Canal 4444, Canal 3100

Geiger Funeral Home
Canal 4900 173 P. A. W.

Florists; Funeral Designs

Hospital Bouquets and Containers. We have a large variety. CAREK'S—CANAL 3696

Stuhldreher Floral Co.
Funeral sprays, baskets and designs. Canal 2604. 48 W. Fourth St.

KAFER'S FLOWERS—CANAL 3106
For flowers of quality and Distinction

Cut flowers, blooming plants. Many Cactus.

WONDER GARDENS
Dover 6654, one mile west of Ontario on Mansfield-Galion Road, U. S. Route 30 South.

ANNOUNCEMENTS

Special Notices

Class Vapo-Baths
Relieves Arthritis, Rheumatism, Sciatica Trouble, etc. 144 West 3rd. Canal 4625.

FOR BETTER shoe service see Peter Urschel, quality shoe service, corner 5th and Main. Canal 1726.

Lost and Found

LOST—Rags, small, dark, long-haired dog, $25 reward. Please return and make yourself and also Billy happy. Walnut 3977.

LOST — Ladies yellow gold wrist watch, downtown. Reward. Call Canal 3696.

Travel and Transportation

Fairlick Stages, Inc.
Effective April 12, 1940
For Mt. Vernon and Columbus:
7:20, 9:15, 11:15 a. m.,
1:25, 3:15, 5:20, 7:10 p. m.
For Shelby:
*6:15, 7:15, *8:20, 9:50 a. m.
12:15, 1:25, 4:00, 5:40, 7:45
S 9:40 p. m.
(*) Daily except Sundays and Holidays.
(S) Saturdays, Sundays and Holidays.
For Plymouth, Willard, Norwalk and Sandusky:
9:50 a. m., 1:25, 5:40 p. m.

HELP WANTED

Male

REGISTERED PHARMACIST—Salary and commission. Steady employment. Grand opportunity. Written application. State age, registration, experience. The Marshall Drug Company, 1211 West Ninth Street, Cleveland, Ohio.

SERVICE STATION attendants and managers. Salary. Write giving experience, references, salary expected in first letter. Box 1053-A, News-Journal.

FIRST CLASS UNION BARBER, capable of working in city shop on particular trade. Age makes no difference. Box 1055-A, News-Journal.

A LOCAL manufacturer is in need of an experienced draftsman. Apply to Box 567-A, News-Journal, giving age, education and experience.

FARM HAND—Married. Must be experienced and furnish good references. Good hours and wages. News-Journal, Box 1050-A.

MAN OR WOMAN with car and phone. Take charge local boy sales organization. Part time. Commission. Box No. 1051.

SINGLE MAN—For farm work. Must be good milker. Phone Shelby 1018-J. H. G. Pittenger, Bowman Street Road.

MIDDLE AGED MAN to work on farm. Must be able to milk. References. Box 1049-A, News-Journal.

Female

STENOGRAPHER and bookkeeper: local downtown office. State experience and salary wanted. Answer Box 568-A, News-Journal.

EXPERIENCED GIRL for general housework. Stay nights. References. Canal 5481.

WANTED — White girl for general housework. Stay nights. One child. Canal 5393.

STENOGRAPHER with dictaphone experience. Apply Room 308, Richland Trust.

MIDDLE AGED lady for complete charge of modern home. Canal 1934.

GIRL for general housework. Care for baby, stay nights. Walnut 4014.

GIRL for general housework, stay nights, one child. Call Canal 5277.

SITUATIONS WANTED

Male

WANTED—By middle-aged man, job as night watchman or handy man. 8 hrs. pref., first-class ref. Box 90, R. D. 1, Lucas, Ohio.

Female

HOUSEWORK by day. Washing, ironing and cleaning. Best of reference. Adam 3503

WANTED—Practical nursing, confinement cases. References. Box 1052-A, News-Journal.

WANTED — Housecleaning, washings, ironings, etc. by very experienced woman. By day or hour. Dover 1965.

INSTRUCTION

Miscellaneous Instruction

ENTER AIRCRAFT WORK
Wanted reliable men or can train in spare time to build planes. Steady work at good rates for thousands of qualified men needed in aircraft defense [illegible] sheet metal, draftsmen, inspectors and power plant mechanics given. Write for qualifications and all requirements. CAREER SHOP TRAINING Box 2035-A, News-Journal.

WARNER COLLEGE OF BEAUTY CULTURE, Enroll now for Spring Class. Watch for [illegible] changes in State requirements. Write or call Dec. [illegible] 67½ N. Main St., Mansfield, Ohio.

RENTALS

Room and Board

PRIVATE HOME in modern room and board for [illegible] gentleman. Phone [illegible] or write Box 67, Lexington, Ohio.

Try a Mansfield News-Journal Classified Ad for Quick Returns.

RENTALS

Light Housekeeping Rooms

HARKER STREET, 310 — 2 modern rooms, upstairs, furnished, semi-private bath. Available Saturday. Garage. Adults.

NICELY furnished apartment, every convenience, close in, reasonable, extra bedroom if desired. 49 West Second.

E. FOURTH ST., 92—2 light housekeeping rooms, completely furnished.

Furnished Rooms

WEST THIRD, 315—Heated front bedroom, innerspring mattress, private entrance, use of phone.

PARK AVE. W., 350—Lovely sleeping room; fireplace, steam heat; garage. Call Canal 1698.

MOTHER and daughter will share home with desirable couple or gentleman. Reasonable. Adam 1022.

BOUGHTON AVENUE, 147—Sleeping room close in, hall entrance, furnace heat. Adam 3067.

CLOSE IN — Combination living-bedroom, private entrance, home privileges, reasonable. Spring 1616.

Unfurnished Rooms

HEDGES STREET, 153—4 rooms with bath, garage, laundry room.

Apartments—Unfurnished

FOURTH STREET, WEST — Modern 5-room lower apartment, hardwood floors, hot air heat, available March 1st. $37.50. Canal 2111. Evenings Walnut 6722.

FOUR ROOMS and bath, upper half of duplex. Mulberry near West Fifth. $18 per month. Dan Simon. 251½ East Third.

3 ROOMS, private entrance and bath, hardwood floors, large closets, electric range, refrigerator. Canal 4404.

GLENBECK APARTMENT—4 rooms, bath, heat, laundry, refrigeration, range, garage. 893 Park Avenue West.

WEST FOUDRTH—Modern 5 rooms, hardwood floors, hot water heat, porches, garage, private entrance. Poplar 3088.

THIRD, WEST, 373—One upper, one lower, six-room apartments; modern, with garage. Apply 387 West Third. Midway 6012.

FOURTH, EAST, 391½—4 rooms and bath, reference required. Inquire Schmutzler Cafe after 6 p. m.

THIRD, WEST, 165—Large apartment modern, stoker, call or phone Canal 2073.

MODERN 4 rooms, southwest section, refrigerator, range and heat furnished. $37.50. Canal 6004.

VERY desirable 3 room suite, electric range and refrigerator furnished, good location. Inquire 166 Vennum.

3 AND 4 ROOM unfurnished apartments, adults only. Inquire 278 Park Avenue East.

4 UNFURNISHED or partly furnished rooms, including use of washer and telephone. Call Canal 1989.

Apartments—Furnished

MODERN 3-room upper apartment, private entrance, quiet couple only; $7.50 weekly. Inquire East Mansfield, next to Hilltop Nursing Home.

SECOND STREET, WEST, 99—Modern 2-room apartment, new cabinet range, sink, electric refrigerator, adults.

3 DESIRABLE rooms, private entrance, at bus stop, very reasonable. 382 Marion Avenue. Spring 4073.

WEST FIFTH, 299—3-room apartment, nicely furnished, private entrance, utilities and washer furnished; reasonable.

ATTRACTIVE 3-room apartment, private bath, electric refrigerator, utilities furnished, 151 West Third.

3-ROOM nicely furnished apartment, private entrance and bath, garage, 302 West Third St.

MAIN, North, 270—3 or 4 furnished rooms. Want elderly lady for work. Davey Apartments.

EAST FIRST, 187—2 partly furnished rooms, utilities, heat, garage and garden. Spring 2863.

SECOND, WEST, 34—Two-room furnished apartment, furnace heat, utilities furnished. Midway 4958.

Houses—Unfurnished

Bigelow road. Woodland, one-half double of 5 rooms, practically new, attached garage, $50.

Garfield Place, very nice 6-room home, fine condition, $45.

Sturges Ave., close in, dandy second floor 5-room duplex, hot water stoker heat, private baths to each bedroom, $55.

W. C. MANSFIELD & ASSOCIATES
LLOYD BILLON A. R. REESE
Canal 3483, Dover 4051, Canal 1535

BRAND NEW 6-room home, located in the West Side, large living room with fire place, 3 bedrooms and bath, large basement with forced air heating system, $60 per month. Adam 3631.

GARFIELD PLACE, 60—Modern Dutch Colonial, 4 bedrooms, hardwood floors throughout, streamlined kitchen. Breakfast nook, built-in tub. Rent $40.00. Canal 4149 days.

COUL STREET—Five-room modern house, vacant March first. Reference desired. H. N. Stone, Adam 1538.

PARKWOOD BLVD.—6 room modern house, immediate possession, $45. Mrs. A. G. Borchardt, Adam 1128.

8-ROOM modern house, Poplar Street, $35. Call Erie 3612 for full particulars.

SOUTH MAIN—½ double, 6 rooms, modern. Immediate possession. Call Canal 4023.

ROWLAND AVENUE—½ Double, 6 rooms, bath, modern, first class condition, garage, $35. Adam 1832.

SEVERAL CHOICE HOMES possession at once. Reference required. Kyle, Canal 1750.

NEW 4-room house, north end, water and electricity, $16. Adam 2980.

Suburban Homes

AN ALL MODERN brick veneer suburban home right on Park Ave. West road, approximately 3½ miles from Mansfield

Westinghouse, Club Billiards Eliminated From Race

Sport Podge by Rex Hess

That Butler-Bellville feud, highlighting tomorrow night's county hoop tournament at Mansfield high gym, is no joke. It's a FEUD!

If the two teams remember to play basketball, the favored Butler Bulldogs should win, even with their present sick list, so my county operatives inform me.

But if the fracas turns into a scrambolio, and don't be surprised if it does, then anything can happen. And I ain't kiddin'! I mean ANYTHING!

* * *

Butler fans are still smarting under two terrific gridiron defeats in the last two seasons, and they weren't too happy when the Blue Jays handed them a cage upset this winter.

So, when Butler had to change (horseless) coaches in the middle of the bucketball stream this season, the fans wanted to know what kind of a guy they were getting for their new mentor.

* * *

Coach Merrill Hall tells the story: "The first thing they asked me," he relates, "was 'what kind of a coach are you? Do you pile up the score or do you give your subs a chance when you get ahead?'"

"I told 'em I didn't like to take a chance on losing, but if the score was right I liked to give my reserves some experience.

* * *

"'Well, we don't care what you do against other teams,' they retorted, 'but when you play Bellville, POUR IT ON!'"

* * *

And what does "Smiley" Miley, coach of the Bellville bucket brigade, think of that?

"They won't do any pouring on tomorrow night," he predicts. "Why, with one and maybe two of their best players out because of illness, they'll be lucky to win. If they win.

"It's no secret. We'd rather lose to any team in the county than Butler, and we'd rather beat Butler than any team in the county. And the boys will be going in there tomorrow night with the proper spirit. No foolin'!"

* * *

Spring, spring, gentle, gentle spring! Comes a harbinger from way down in Brownsville, Tex., a letter from Irish McGee, saying he'll be starting back home about March 15 to prepare for the opening of Possum Run golf course.

The Mansfield pro has been spending the winter as pro at the Brownsville Country club, and not only says he's been enjoying the weather but rubs it in. "We've had only one light frost," he reports.

Mister, you're digging divots in my good nature. "Tain't funny, McGee!

* * *

I don't see any spring ditties in this weather we're having.

Mary, Mary, quite contrary, how does your coal pile grow? Lesser and lesser?

You and me both, sister.

* * *

The Coach Paul Snyders have a kitten and a white rabbit as pets for their two young daughters.

The kitten and the rabbit live happily together in the basement of the Snyder home where the rabbit prefers to spend most of its time in the coal bin.

Correction: The Snyders did have a white rabbit. It's just run-of-mine now.

Fighter Dies In Ring

FIREMEN WORKING OVER ANDERSON

Although physicians expressed the opinion that he was a victim of a heart attack, the death of Heavyweight Boxer Arne Anderson of Minneapolis, following a knockout in a bout in Chicago with Lou Thomas of Indianapolis, was being investigated by authorities. Anderson was dropped by a short right to the chin in the seventh round of a 10-round bout. He failed to revive and a fire department inhalator squad was called.

Frankie Baumholtz Chalks Up 29 Points In College Finale

(By Associated Press)

Sharp-shooting Frankie Baumholtz and five teammates who helped make Ohio University a power in the Buckeye basketball realm for three years are going to be missed at the Athens school when another season rolls around.

* * *

Those half dozen cagers, known at Ohio U. as the "Big Six," played their final collegiate game last night, turning in a sparkling exhibition in downing Dayton, 72 to 47, for their 19th victory in 22 starts this season.

* * *

Baumholtz alone counted 29 points, his highest single-game total, to run his scoring to 340 for the season and 1042 for three years. Playing at various times during the contest were the five who started out with him as sophomores—Forward Deinzer, Center Blick and Guards Ott, Mosherry and Snyder. During their three years, Ohio University teams have averaged more than 1,000 points a season.

* * *

Four Ohio conference contests were played last night, Wittenberg defeating Findlay, 58 to 49, to slip ahead of Ohio Northern near the top of the league standings; Muskingum routing Marietta, 67 to 49; Bowling Green downing Heidelberg, 45 to 30, and Ashland besting Kent State 47 to 34.

* * *

Western State (Mich) Teachers fared badly at Cincinnati where Xavier handed them a 50-45 lacing and Youngstown made a 74-58 conquest in an invasion of Theil at Greenville, Pa. Bluffton invaded Tri-State at Angola, Ind., to take a 44-32 pasting and De Sales lost a heartbreaker at Assumption (Mich) by a single point, 60-59.

Games tonight: Youngstown at Hiram, John Carroll at Mt. Union and Kenyon at Defiance.

RED BIRDS, INDIANS WIN OPTIMIST TILTS

Red Birds defeated the Cards 13 to 5 and the Indians walked over the Tigers 12-4, in Jr. Optimist Club league cage games at the Friendly House last night.

Cards (5)	G	F	T.	Red Birds (13)	G	F	T
Rahall	0	0	0	Colangelo	0	2	2
Sauers	0	0	0	Restelli	0	0	0
Restelli	0	0	0	Serafis	0	0	0
Vassel	0	1	1	Smauffer	0	0	0
Mollica	0	0	0	Parry	2	1	5
Austin	2	0	4	Carbetta	2	0	4
Eichinger	0	0	0	Amicone	0	0	0
Love	0	0	0	Mulberry	1	0	2
Wright	0	0	0	Salas	0	0	0
Totals	2	1	5	Totals	5	3	13
Cards				2	0	2	1—5
Red Birds				7	2	3	1—13

Indians (12)	G	F	T.	Tigers (4)	G	F	T.
Jocha	2	0	4	D. Christ	0	0	0
O. Carbetta	2	0	4	Deweese	0	0	0
Trenoff	1	0	2	S. Christ	0	0	0
Glorioso	0	0	0	C. Carbetta	2	0	4
Phillips	0	0	0	L. Mollica	0	0	0
Kohlrohn	1	0	2	Zinkofi	0	0	0
Giesa	0	0	0	J. Rahall	0	0	0
Stevens	0	0	0	V. Vassel	0	0	0
				Ayers	0	0	0
Totals	6	0	12	Totals	2	0	4

Grudge Battle Booked

Carbetta Wants Revenge For Waddell Lacing By Toledo Fighter.

Top bout on the British war relief fund benefit boxing card Monday night at the armory between Mansfield's Paul Carbetta and Toledo's cocky little Frankie Girard, now looms as a grudge battle of the first water. There'll be no charity when these fast little flyweights tangle.

* * *

It seems these two boys challenged each other recently at Fremont and their Mansfield booking was a natural result of the heated words they exchanged at that time.

* * *

Carbetta went along to see his stablemate, Leonard Waddell, defeated by Girard in a feature bout at Fremont, and immediately challenged the Toledoan in the hope of gaining revenge.

"I don't care if you are Cleveland Golden Gloves king," responded Girard, veteran of 45 fights and Toledo champion for two years, "I'll take care of you the same way I did Waddell.

And Friendly House ringsiders report he really took care of Waddell, as he should with all that edge in experience.

Only one bout, for Frankie Lee, remains to be booked for the Mansfield card.

* * *

Carbetta and Girard battle in the top five-rounder, and Al Sauers, district 175-pound champ, takes on Arnold Bondy, Monroe, Mich., veteran in the other five-heater.

* * *

Three-round bouts are listed as follows: Joe Sauers, 150, vs. John Ouskey, 148, Toledo; Leonard Waddell, 115, vs. Marvin Moreland, 115, Toledo; Frank Truly, 135, vs. Carl Eichenbrecker, Fremont; Mike Sauers, 135, vs. Kenny Leiter, Fremont; Bob Garber, 147, vs. Ed Cook, Fremont; and Bob Emerson, 135, vs. Ed Laubert, Fremont.

A curtain raiser between two ambitious but inexperienced youngsters also may be added to the card.

* * *

The usual pass list will be suspended for the charity show, Russ Gimbel of Friendly House announced today. "We feel that if the boys can donate their services, the fans should be willing to pay their share toward the relief fund," Gimbel declared.

* * *

Officials also will be donating their services, including Referees Jack Hamilton and John Eichinger, and Judges Paul Elliott, George Allerding and Gyp Miller.

These additional places where tickets may be purchased were announced today by Gimbel: Saratoga. Tawse's, Central Drug, Ohio Brass, Westinghouse, Mansfield Tire, Empire Steel and British Relief commission members.

Mansfielder Disqualified

NATE ROBINSON

Robinson, former Mansfield C. C. C. camp puncher, who won the Mansfield district welterweight championship only to lose in Cleveland Golden Gloves tournament, was disqualified in the Chicago mid-west Golden Gloves last night at a South Bend, Ind., entry. After leaving Mansfield, Robinson won the South Bend Golden Gloves title. He was headed toward the ring, with gloves on last night, when tournament officials ruled him out on the grounds that tourney entries could not attempt to qualify from two different Golden Gloves tournaments.

Tygers Prep for Grudge Tilt With Canton McKinley Friday

A determined bunch of Tyger pill tossers are working out at the high school gym this week preparing for their grudge tilt Friday night against a bucketball team that ranks as one of the best in Ohio—Canton McKinley.

* * *

Early in the season Coach Vern Hoffman's hoopsters were in the throes of a long and painful losing streak, the Tygers were held bucketless throughout the entire last half of a 28-50 game at Canton.

* * *

A trio of free tosses in the third period, and the same number in the fourth canto were all the points the Tygers were able to score in the humiliating defeat.

They didn't do so bad in the early going, being outscored just four points in each of the first two quarters as Canton took a 12-8 lead in the opening stanza and boosted it to 25-17 at the half.

* * *

Then came the long dry spell for the Tygers as Canton romped to a 35-20 lead in the third period, and boosted the ante to 50-23 in the final heat.

* * *

Coleman, McKinley forward, led the scoring parade with six buckets and four free shots for 16 points. Carnes, guard, got four buckets. Gensley, forward, three, and Hooper, guard, three and two. Garver, sub forward, is six-foot, 5 inches tall, and Coleman 6-foot, 4-inches.

GAMES PLAYED IN SENIOR CHURCH LOOP

The Lutheran five edged South Main cagers 18 to 17; St. John's took the Congregational quintet 30 to 12; Baptists defeated Presbyterians 29 to 25; and Catholic Foresters took St. Paul's five for a 33-25 victory as the Senior Church league battled in bucketball on the Y. M. C. A. hardwood yesterday.

Russell, St. John's guard, made 15, highest individual score of the four games.

St. John's (30)	G	F	T.	Congregational (12)	G	F	T.
Chinch	0	0	0	Carr	0	1	1
Stupp	5	0	6	Steinbrey	1	1	3
Russell	6	3	15	J. Gibson	2	1	5
Columbus	0	2	2	Lantz	1	0	2
Hamilton	5	1	7	Maine	0	1	1
				D. Gibson	0	0	0
Totals	12	6	30	Totals	4	4	12
Congregational				2	7	9	12
St. John's				3	11	16	30

Lutheran (18)	G	F	T.	S. Main (17)	G	F	T.
Sickmiller	0	0	0	Dixon	1	1	3
Reichert	0	0	0	Eckstrom	0	0	0
Garrison	3	3	9	J. Myers	1	1	3
Norris	0	1	1	Burns	1	0	2
Saltzgaber	1	1	3	H. Myers	4	1	9
Doolittle	2	0	4				
Totals	6	6	18	Totals	7	3	17
Lutheran				2	6	6	4—18
South Main				0	9	6	2—17

Baptist (29)	G	F	T.	Presbyterian (25)	G	F	T.
Abele	3	0	6	R. Collins	3	5	11
Burton	1	0	2	Dunlap	1	0	2
Rayburn	1	0	2	Keeler	0	0	0
Myers	6	3	15	D. Collins	1	1	3
R. Condon	1	0	2	Sheets	0	0	0
Hershey	1	1	3				
C. Condon	0	0	0				
Wolfe	1	0	2				
Thiele	1	1	3				
Totals	14	5	35		5	6	25
Baptist				7	11	6	5—29
Presbyterian				4	7	7	7—25

Foresters (23)	G	F	T.	St. Paul's (25)	G	F	T.
Nolte	5	0	10	Hoff	1	0	2
Schaub	0	1	1	Hesse	1	0	2
Mayer	1	0	2	Morton	4	4	12
Reis	1	1	3	Pachulski	0	1	1
Schenck	6	1	13	Hipp	1	0	2
				Hiser	2	0	4
Totals	15	3	33	Totals	11	1	23
Catholic Foresters				11	8	8	12—39
St. Paul				2	8	2	13—25

Last Night's Bowling Scores

Bill Fenn led the Mansfield Tire league last night with 202-200-173—575 and John Keck turned in high game of 206. Main Office No. 1 copped team honors with 834-789-794—2,417. The 834 was high game for the loop.

* * *

George Camp set the pace in the O. P. S. alley loop with 144-215-155—514 and Beckman rolled high game of 221. Production turned in high total of 2,247 and Engineering scored high game of 778.

* * *

In the Transfer league Bob Calwell led the way with 185-185-186—556 for one of the most consistent strings rolled this winter on the Meder alleys. Tubby Winterstein rolled high game of 226. Globe Steel won team honors with 887-952-870—2,655, and the 952 was high game for the league.

G. Pierce with 348 and J. Pierce with 519 turned in high score of 967 in mixed doubles.

TRANSPORTATION LEAGUE

Motor Cargo, Inc.

Silver King Transfer

Globe Steel

Shark Auto Body Shop

MANSFIELD TIRE LEAGUE

Curing Room No. 1

Main Office No. 2

Kraft Cheese

Service Store

Main Office No. 1

Maintenance

Foremen

C. C. C.

Hairs	155	169	170	494
Brannon	131	194	150	475
Nolan			145	145
Handicap	26	26	28	80
Totals	771	823	852	2446

Jake Miller's.

Aston	166	164	157	487
Wagner	156	117	160	433
Heller	172	147	132	451
Eaby	128	167	159	454
Stutzinger	217	173	128	518
Totals	839	761	733	2343

Page Dairy.

Moritz	204	159	157	520
Kocher	203	203	174	580
Enos	161	137	148	446
Faught	127	133	108	368
Hamman	93	137	106	336
Totals	790	799	694	2283

Nickles Bakery.

Snyder	124	152	142	418
Hout	126	116	116	358
Carpenter	129	129	102	360
Boyle	120	129	111	360
Tanner	123	129	133	385
Totals	363	628	621	1832

Morgan Cleaners.

G. Pierce	133	110	103	346
P. Pierce	126	121	126	373
A. Reames	120	136	126	382
H. Baker	126	136	126	388
J. Pierce	128	136	127	391
Handicap	25	25	25	75
Totals	658	704	633	1995

Williams Transfer.

Kurtz	156	159	131	446
H. Fetch	136	136	136	408
C. A. Dennis	136	136	136	408
A. Long	136	136	136	408
Art Schoe	136	136	136	408
Totals	800	803	675	2278

Frontz	128	174	169	471
Linkhart	151	165	139	455
Keck	188	206	168	562
Totals	776	843	787	2406

Mill Room.

Teeters	155	165	163	483
Elliott	139	131	115	385
Mutsch	162	163	152	477
Shively	194	128	148	470
Willard	156	178	150	494
Totals	806	765	738	2309

Curing Room No. 2

Kidwell	189	192	190	571
Reiter	114	117	149	380
Gray	154	154	146	454
D. H.	120	120	120	360
Bauer	166	140	180	487
Handicap	70	70	70	210
Totals	814	793	855	2462

O. P. S. LEAGUE

Office and Sales.

Smith	137	90	99	326
Grabler	169	114	157	440
Knackstedt	91	100	111	302
Moore	134	119	166	419
R. Vaugh	155	171	159	485
Totals	686	594	692	1972
Handicap	4	8	4	16
Totals	690	602	696	1988

Meter.

Yontz	113	159	119	391
D. H.	91	90	99	280
Mitchell	131	141	117	389
D. H.	134	103	111	348
Beckman	143	137	121	401
Totals	614	627	667	1908

Production.

R. Shutt	177	155	131	463
H. Crawford	156	162	165	483
Mowry	147	133	168	448
Harper	179	156	134	469
Pop Wagner	172	155	151	478
Totals	831	761	749	2341

Line and Substation.

Lehman	129	155	123	406
Eberly	156	161	161	478
Vasconie	157	121	164	442
Howard	156	156	164	476
Underwood	175	146	151	472
Handicap	21	21	21	63
Totals	794	760	784	2338

Engineering Dept.

Jessup	146	156	149	451
Hayhurst	145	128	155	428
D. H.	124	138	113	375
Snyder	124	154	120	398
Diller	166	129	151	446
Handicap	21	21	21	63
Totals	726	726	709	2161

Service Dept.

C. Shutt	124	124	124	372
Jamie	156	156	156	468
Russell	156	156	156	468
H. Swimley	144	156	156	456
G. Gump	141	156	156	453
Totals	721	748	748	2217
Grubata	124	124	124	372
Heller	124	124	124	372
Handicap	21	21	21	63
Totals	869	917	917	2703

(Continued on Page 16)

Simpson Quint Defeats Union

Simpson Junior high cagers edged the Union high quintet 31 to 30 and the Simpson seniors defeated the Union reserve team 26 to 10 on the Union floor last night.

Hammett of Union was high scorer, making a total of 10 for Simpson.

Simpson (32)	G	F	T.	Union	G	F	T.
Greenawalt	0	0	0				
Baker	1	1	3				
Zwick	4	1	9				
Sellers	2	1	5				
McBride	2	1	5				
Parry	0	0	0				
Gibson	2	1	5				
Brooke	2	1	5				

Simpson (26)	G	F	T.	Union (10)	G	F	T.
Dent	0	0	0				
Socha	0	0	0				
Rogers	3	1	7				
R. Hintz	0	0	0				
Schmidt	2	1	5				
Bradley	0	0	0				
Gilbert	2	1	5				
Adams	2	0	4				

Additional Sports On Page 16

Athletics Gain Clear Hold on First Place

Score Third Straight Victory in League Without Defeat

WESTINGHOUSE and Club Billiards were eliminated from second-half play in the City A bucket loop last night under the "two defeats and you're out" tournament rule.

Billiards were defeated by Ohio Seamless Tube 28-40 and Westinghouse lost to Blue Goose Sohioans 29-42.

* * *

Feature game on the evening's hoop program at John Simpson junior high gym saw Mansfield Athletic Supply defeating the Yuncker Sports 35-28 to take undisputed possession of first place in the loop race.

* * *

A last quarter rally won for the Athletics with Lewis and Morgan sparking the offense, and Shelby and Prion closing up the defense.

Yunckers' ball handling was a bright spot of the game, but wasn't quite good enough to break through the Athletics' defense in the late going. Brandon was outstanding on both offense and defense, and Hardin and Boyd starred in the floor play.

* * *

Three free throws furnished all the scoring in the first quarter of the Billiard-Shelby game and the Club led 2-1, but Seamless Tube got going in the second stanza to take an 11-9 lead at the half, and was never headed, piling up a 27-18 margin at the third quarter.

* * *

Irey and Lehman starred on offense for Shelby and Tolles and Swisher looked best for the Billiards.

* * *

Westinghouse gained a 5-4 first quarter edge on Blue Goose, but was outscored 16-14 in the second period to trail 19-20 at the half. Sohioans upped the margin to 35-25 at the third quarter mark.

Stichler's under-basket work sparked the third quarter rally of Blue Goose while Wilkins and Talmage sparkled on defense. Shade and Poole were the offensive stars for Westinghoue, and Hummel looked good on defense.

CITY LOOK STANDINGS

	W	L
Athletic Supply	3	0
Ohio S. Tube	2	1
Blue Goose	2	1
Yunckers	1	1
x-Westinghouse	1	2
x-Club Billiards	0	2
x-Ruhl Radio	0	2

x-Eliminated by two defeats.

Billiards (28)	G	F	T.	Shelby Tube (40)	G	F	T.
Boling	3	0	6	Putnam	4	1	9
Lehman	1	0	2	Fisher	0	1	1
Oswalt	3	2	8	Irey	5	0	10
Swisher	1	0	2	Gottfried	0	0	0
Tolles	3	2	8	Wilcox	3	0	6
Gramley	1	0	2	Lehman	5	2	12
				Harrer	1	0	2
				Warner	0	0	0
Totals	12	4	28	Totals	18	4	40
Club Billiards				2	7	9	10—28
Shelby Tube				1	10	16	13—40

Officials: Saprano and Atton.

Yunckers (28)	G	F	T.	Supplies (35)	G	F	T.
Hardin	2	2	6	Prion	0	0	0
Brandon	4	0	8	Lewis	5	1	11
Wetzel	1	0	2	Shelley	1	2	4
Boyd	2	0	4	Morgan	5	1	11
Herpich	2	2	6	Lyons	3	1	7
Tharpe	1	0	2	Rose	1	0	2
Reichert	0	0	0	Burns	0	0	0
Totals	12	4	28	Totals	15	5	35
Yunckers				10	5	5	8—28
Athletic Supply				9	9	5	11—35

Officials: Saprano and Atton.

Blue Goose (42)	G	F	T.	Westinghouse (29)	G	F	T.
Stichler	6	0	12	Rudolph	3	0	6
Farrell	2	1	5	Shade	4	2	10
K. Lockhart	2	1	5	Lindsay	1	0	2
Wilkins	3	0	6	Hummel	1	0	2
Bogantz	1	2	4	Poole	3	1	7
Talmage	2	1	5	Vogel	0	0	0
W. Lockhart	0	1	1	E. Harmon	1	0	2
Wallace	1	0	2	Fackler	0	0	0
Kopelal	0	0	0	G. Harmon	0	0	0
Totals	18	6	42	Totals	13	3	29
Blue Goose				4	16	15	7—42
Westinghouse				5	14	6	10—29

Officials: Saprano and Atton.

Whippets Prep For Bucyrus

Chance at Title Tie Hangs on Contest.

SHELBY—Shelby Whippets will play their last regular cage game Friday at Bucyrus, and will be out for their seventh North Central Ohio League win and a chance to tie Bucyrus and Marion Harding for the conference championship.

Bucyrus leads the league with seven wins and two defeats. Harding is next with six wins and two losses. Shelby has won six games out of nine for third place honors.

* * *

If the Whippets defeat Bucyrus, it would leave Marion the only team in the league with only two defeats. Harding may receive an upset Friday night when they play Mount Vernon, or in a postponed game March 3 with Ashland at Delaware.

* * *

Coach William Query is expected to start his usual lineup putting Bill Daughter and Junior Keiser at guard posts, Paul Hartz at center and Dave Clark and Glenn Fought at forward positions. Dave Lewis, Tom May, Richard Whitney and Bob Laubie are expected to see plenty of action in this final game.

Besides the Mount Vernon-Marion Harding game, Ashland will play Galion this week in a league game while Shelby is playing Bucyrus.

BANS SKATING

PASADENA, Calif.—(AP)— Manager Jimmy Dykes of the Chicago White Sox has banned ice skating (of all things) for his players and cautions them against too much bowling.

NEURALGIA

Capudine acts fast because it's liquid, relieving pains of neuralgia quickly, pleasantly. Soothes upset nerves. Follow directions on label. All druggists, 10c, 30c, 60c bottles.

Liquid CAPUDINE

ATTENTION GARAGE AND COLLISION MEN!

NEW AND USED AUTO PARTS
Rebuilt transmissions, rear axles. Huge stock fenders, shells, grilles, radiators, doors, wheels, motors, etc.

WE SHIP ANYWHERE

Your inquiries promptly answered.

GRAND RIVER AUTO PARTS
Established 1915
2750-80 Grand River—Detroit, Mich.

Quick Relief for Colds

21 tablets, 25c, at druggists.

Lora-Pirin

Contains Aspirin, No Quinine.

24-HOUR WRECKER SERVICE

Expert Brake Service

Shelly Smith Garage

R. 22 N. Adams Canal 1587

Q. Where Can I Get a Good Deal on a New STAKE TRUCK to fit my Hauling Job?

A. YOUR DODGE DEALER! Choose from ELEVEN sizes and types . . 3/4-ton to 2-ton Capacities Conventional or Cab-Over-Engine Design

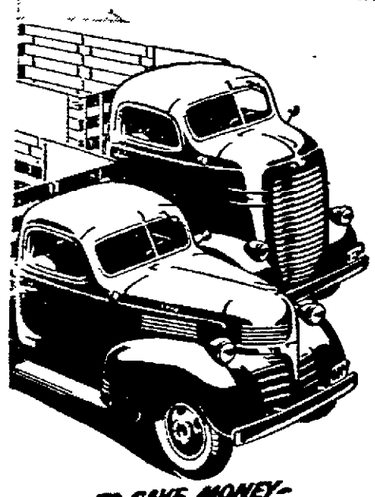

CHOOSE FROM 11 STAKE MODELS!

CAPACITY	WHEELBASE	LOAD SPACE LENGTH	LOAD SPACE WIDTH
½-Ton	120"	88½"	72"
1-Ton	120"	88½"	*72"
1-Ton	133"	106½"	*72"
1½-Ton	135 5/16"	106½"	82"
1½-Ton	160"	142½"	82"
1½-Ton C.O.E.	105"	106½"	82"
1½-Ton C.O.E.	129"	142½"	82"
2-Ton	136"	106½"	82"
2-Ton	160"	142½"	82"
2-Ton C.O.E.	105"	106½"	82"
2-Ton C.O.E.	129"	142½"	82"

*73" with dual rear tires.

TO SAVE MONEY—NOW'S THE TIME TO BUY!

PRICES SUBJECT TO CHANGE WITHOUT NOTICE

DEPEND ON DODGE Job-Rated TRUCKS

½ TO 3 TON CAPACITIES 112 STANDARD CHASSIS AND BODY MODELS ON 18 WHEELBASES

Better BECAUSE OF CHRYSLER CORPORATION ENGINEERING

COLBY & EARICK, Inc.

W. Third at Weldon Mansfield, Ohio

NEWSPAPERARCHIVE®

MARKET TRIES EXTENSION OF UPWARD TREND

Stocks, Commodities Hold To Previous Gains; Priority Pinches Reported.

(By Associated Press)

NEW YORK—The stock market tried to extend its recovery today but encountered some difficulty.

Clinging to modest gains were Douglas Aircraft, International Harvester, American Smelting, United Aircraft, General Electric, Chrysler and American telephone.

Commodities generally held previous gains. A London break in tin was an exception. Rail bonds pointed higher.

Further improvement in railroad finances was shown in January reports of operating income. Sustained industrial activity again was evident in weekly electric power consumption figures.

Priority control over aluminum, machine tools and voluntary rationing of other strategic supplies to give defense requirements the right-of-way brought more reports from trade quarters of pinches in raw materials for non-defense manufacturing.

Local Markets

Prices corrected to noon daily are those paid to producers. Obtained from Hanley Milling company, Mansfield Hay and Grain and Lantz Mills. Differential in prices paid by various firms shown.

GRAIN

Wheat No. 2 red, bu. 83-84c
Corn No. 2 yellow, cwt., old 90-93c
Corn No. 2 yellow, cwt., new ...80-95c
Oats No. 2 white 35-36-38c
Buckwheat, per hundred lbs. . 90c-$1.00
Rye, bu. 50-56c
Barley, bu. 50c
Soy Beans, bu. 75c

HAY

Mansfield Hay & Grain

Baled Timothy (deliv.) $8.50
Baled Clover (deliv.) $10.50
Baled Straw (deliv.) $7.00

LIVESTOCK QUOTATIONS

CATTLE

Good Cattle $8.00-9.00
Medium Cattle $6.00-7.00
Common Cattle $5.50-6.00
Bulls $5.00-6.00

Prime Veals $9.50-10.50
Choice Veals $9.00-10.00

CALVES

Common Veals $6.00- 8.00

LAMBS

Choice Lambs $8.00-9.00
Good Lambs $8.00-8.50
Medium Lambs $5.50-6.00
Sheep $2.00-3.00

HOGS

Hogs, 180-230 lbs. $7.75
Hogs, 230-250 lbs. $7.65
Hogs, 250-300 lbs. $7.55
Sows, per 100 lbs. $6.20

DAIRY QUOTATIONS

Page Dairy

Cream 30c

POULTRY QUOTATIONS

Bowers Produce Co.

Heavy Hens, 5 lbs. and u..p.....14c
Medium Pullets, under 5 lbs. ...14-17c
Leghorn Hens, over 4 lbs. 13c
Leghorn Hens, under 4 lbs. 9-11c
Leghorn Broilers, 2½ lbs. and up ..17c
Fancy Rock Broilers, 3 lbs. 21c
Leghorn Stags, 3 lbs. and up 7-8c
Stags 8-9c
Rock Springers, 5 lbs. and up ..15-17c
Colored Broilers, 3-4 lbs. 17-19c
Eggs, a doz. 14-16c

Grain Market

TOLEDO GRAIN

TOLEDO—(AP)—Grain on track (26c rate New York nominal).

Wheat No. 2 red 88-88½c.
Corn No. 2 yellow 63-64c; No. 3, 61½-62½c; No. 4, 58½-61c.
Oats No. 2 white 38½-39c.
Hay unchanged.

CHICAGO GRAIN

CHICAGO — (AP) — Wheat: May 82⅞-83c; July 78¾-¾c; Sept. 78⅝c.
Corn: May 61⅛-61c; July 60⅝c; Sept. 60¾c.
Oats: 35¼-⅝c.
Rye: May 41¾-42½c; July 43⅝-⅞c; Sept. 44½-⅞c.

GALION HOGS

GALION —(Swift & Co.)— Receipts, 50; market steady; 120-140 lbs. $5.75; 140-160 lbs. $6.75; 160-180 lbs. $7.60; 180-250 lbs. $7.75; 250-280 lbs. $7.40; 280-300 lbs. $7.15; 300-350 lbs. $7.00. Sows up to 400 lbs. $6.25; 400-450 lbs. $6.00; 450-600 lbs. $5.75.

U. S. TREASURY REPORT

WASHINGTON —(INS)— Treasury balance Feb. 24 was $1,793,298,376.70.

MARKET QUOTATIONS

Ohio Stocks

Quotations furnished by Gaylord W. Bahl, jr., associate member Cleveland Stock Exchange.

	Bid	Asked
Central National	9⅞	11⅝
Cleveland Trust	79	83½
National City Bank	26½	28¾
Union Bank of Com	55	60
Am Ch & Cable	20	20½
Brew Co of Am	4	4¼
Central Ohio Steel	8½	9
City Ice & Fuel, com	10	10⅝
City Ice & Fuel, pfd	97	98
Cleve Elec Ill, com	38½	39½
Cleve Elec Ill, pfd	110	112
Cleveland Railway, com	26⅝	29⅞
Cliffs Corp	14¾	15¼
Colonial Finance	11¾	12
Cooper Bes, com	7¾	8¼
Cooper Bes, pfd	31	35
Davey Steel, com	7	8
Dow Chemical	125	126
Eaton Mfg. com	31	32
Electric Controller	45	58
Empire Steel, com	3½	4½
Empire Steel, 6s	78	83
Faultless Rubber	15	16⅞
Firestone Tire, com	16	17
Firestone Tire, 5% pfd	101½	102½
General Tel, com	19½	20¼
Gen Tire & Rubber	10⅞	11⅞
Glidden	12⅞	13¼
Halle Bros	10½	11⅝
Hanna, 5% pfd	105	106½
Harbauer	2¾	3¼
Ideal Electric, pfd	50	55
Ind Rayon	23	24
Interlake Steamship	42	43¾
Jaeger Machine	16½	18
Kelley Island & T	12	12½
Lone Star Gas	9½	9¾
Mans-Leland, pfd	15	20
Mansfield Tire, com	5¼	6½
Medusa Cement	16¾	18
McKee "B"	32½	37
Midland St Prod	31½	32½
Myers, F E	46	47
National Ref, com	1¾	2
National Ref, 6 pfd	25	27¾
National Ref, 8 pfd	35	72½
Ohio Brass	21	23
Ohio Edison Co, 6% pfd	108½	110½
Ohio Edison Co, 7% pfd	114	116½
Ohio Oil, com	6¾	7¼
Ohio Pub Serv, 5% pfd	100	103½
Ohio Pub Serv, 5½% pfd	103	106
Ohio Pub Serv, 6% pfd	106	109
Ohio Pub Serv, 7% pfd	113	116½
Ohio Seamless Tube, com	18½	20
Ohio Seamless Tube, pfd	22	24
Ohio Steel	8	8⅝
Renner Brew Co	⅜	⅝
Richland Hotel, com	55	60
Richland Shale Brick, com	18	20
Richman Bros	34½	34½
Selby Shoe	8½	9¼
Shelby Salesbook, com	70	75
Seiberling Rubber, com	3	3¾
Sherwin-Williams	72	73
Std Oil of Ohio	34¾	35¾
Std Oil of Ohio, 5% pfd	107½	108
Tappan Stove, com	16¼	17¾
Toledo Edison Co, 5% pfd	100	103½
Toledo Edison Co, 6% pfd	106	109
Toledo Edison Co, 7% pfd	112	115
U S Truck Lines	12¾	14¾
Upson Walton	4⅜	5
Valley Mould & Iron	3⅝	3⅞
Vichek Tool	5	6½
Van Dorn	3⅝	4⅛
Waco Aircraft	3⅛	3⅞
Warner & Swasey, com	22	22¾
Warren Ref	⅝	¾
Weinberger Drug	8½	9
White Motors	13¾	14¼
Youngstown S & T, pfd	90	92½

INSURANCE QUOTES

	Bid	Asked		Bid	Asked
Aetna C	126	131	Linc NL	28½	31
Aetna Fi	53	55	Nat Gas	25½	27½
Aetna Li	27	29	Nat Fire	60	62½
Agricult	76	79	Nat Lib	7¼	9
AmRe-In	41	43½	Ams'dam	17½	19
Am Res	12	13	New Br	33	35½
Am Sure	46½	49	N E Ins	5	6
Balto Am	7¼	8¾	North Riv	25	27
Conn Cas	33	35½	Pac Ind	39	41½
ConnGen	25½	27½	Phoenix	85	88
GenRe-In	39½	42	Pref Acc	14	15½
Glen Fls	44	46½	Prov Wa	35½	38
Globe Re	9¾	11¼	Re-InsCp.	7	8½
GlobeRut	10½	12½	Re-Ins	27	29¼
GreatAm	26½	28½	Trav In	400	420
Halifax	10¾	12½	US Cas	8½	10
Han Fire	26	28	US Fire	48½	50½
HrtdFire	26	28	US Guar	74	77
Homelns	31¾	33	Westch	32	34

New York Stocks

NOON QUOTATIONS
February 26th.

American Can	87
American Tel & Tel	161¾
Anaconda Copper	23¾
Baltimore & Ohio	3⅝
Bendix Aviation	34⅞
Bethlehem Steel	78⅞
Chrysler Motors	66⅛
Cities Service, pfd	61
Columbia Gas	4
Consolidated Edison	21⅛
Consolidated Oil	5½
Curtiss Wright	8½
General Electric	32¾
General Motors	43½
Goodrich	13⅛
Goodyear Tire & Rubber	18¼
International Tel & Tel	2
Montgomery Ward	37¼
National Dist	21⅝
New York Central	12⅝
Ohio Oil	6¾
Packard Motor Co	2⅞
Penney, J C	77¾
Pennsylvania	23
Radio Corporation	4⅛
Republic Steel	19
Schenley Distillers	9¾
Sears Roebuck	72½
Standard Oil of N J	34½
United Aircraft	39⅞
United States Steel	59¼
Westinghouse Electric	95⅞
Warner Bros Pictures	2⅛

CHICAGO CLOVERSEED

CHICAGO — (AP) — Alsike cloverseed, per hundred weight, nominal: $9.50-12.00; fancy red top $7.50-8.00. Red clover $8.00-10.00; sweet clover $3.50-4.00.

Produce Market

CLEVELAND PRODUCE

CLEVELAND —(AP)— BUTTER — Steady, creamery extras in tubs 35c; standards 32½c.

EGGS—Steady; prices paid shippers in 100-case lots. Furnished by the Cleveland Butter and Egg Board. Extras, 57 lbs. and up, candled light, yolks clear 18c; current receipts, 55 lbs. and up 16c; mediums 15½c.

LIVE POULTRY — Steady; colored fowls, heavy 17-18c; medium fowls 20c; leghorn fowls 15-16c; springers, smooth 21c; rock broilers, 3 lbs. and up 21-22c; leghorn broilers, under 2 lbs. 19-20c; ducks, 6 lbs. and up 17-18c; ducks, small and ordinary 13-14c; turkeys, young hens 21-22c; toms 15-16c; old roosters 10-12c; stags, heavy 15-16c; leghorn 13c; capons 25-26c; fat geese 15c; ordinary 13c.

LOCAL FRESH DRESSED POULTRY—Steady; medium and heavy fowls 25c; roasting chickens 27c; ducks 22c; leghorn stags 20c; pullets 27c; heavy broilers 27c; leghorn broilers 25c; turkeys 24-28c; geese 21-22c; capons 31c.

GOVERNMENT GRADED EGGS (in cases)—U. S. extras, large white 24c; U. S. Standards, large 20½c; U. S. extras, medium white 18½c; U. S. standards, medium white 18c.

POTATOES — Old, 75c-$1.90 cwt.; new, $1.50-1.75 a sack of 50 lbs.

SWEET POTATOES—$1.50-2.25 bu.

HOMEGROWN OHIO PRODUCE

APPLES—25-50c per ½ bu.
BEETS—Topped, 30-45c per ½ bu.
CARROTS—Topped, 30-45c per ½ bu.
CELERY CABBAGE — 50-65c per 24 qts.
CHIVES—$1.00-1.25 per basket of 8.
LEEKS—15-25c per bundle.
LETTUCE—Leaf, 75-90c per 24 qts.
MUSHROOMS—11-13c per pint, 3-lb. basket 60-85c.
OYSTER PLANT — 65-80c per doz. bunches.
PARSNIPS—20-35c per peck.
POTATOES—75c-$1.20 per 100 lbs.
RADISHES — 25-70c per 2 dozen bunches.
SQUASH—Hubbard, 3¼-4c per lb.
TURNIPS—15-25c per peck.
WATERCRESS—90c-$1 per peck.

COLUMBUS PRODUCE

COLUMBUS, O. —(ODA)— BUTTER —Creamery: Pound prints 34c; tubs 35c; rolls 34c; quarters 35c.

EGGS (buying price, cases exchanged)—Current farm receipts 15½c; graded central Ohio firsts 17-17½c; seconds 15c; pullets 13c. Government graded eggs: U. S. extras, large 19c; standard medium 15c; standard, large 17c; trades 13c.

POULTRY—Broilers, 1½-2 lbs. 20c; fries 17-18c; heavy hens 15-16c; light ehms 11c; roasts, 4 lbs. and up 17-19c; roosters 9-10c; ducks, spring, 4 lbs. and up 12c; turkeys, hens 17-18c; toms 14-15c.

PITTSBURGH PRODUCE

PITTSBURGH — (INS) — Poultry: steady. Heavy hens 18-20c; leghorns 13-15c; leghorn broilers 15-17c; red broilers 19-21c; rock broilers 20-23c; roosters 12-13c; ducks 16-17c; geese 16-18c; turkeys 12-22c.

Butter: steady. 92 score 31½c; 89 score 30¼c; 88 score 29¾c; standard 30¾c.

Eggs: steady. Nearby current receipts 17½c; white standards 19½c; white extras 20c.

Investment Issues

(Quotations Furnished by Livingston, Williams & Co.)

¾MARKETS		dz
Am Bus Shares	2.69	2.98
Can Inv Shares	2.40	3.20
Century Shares Trust	24.17	25.99
Chemical Fund	8.59	9.30
Dividend Shares	1.02	1.12
Fund Investors, Inc	14.68	16.09
Geo. Putnam Fund	11.89	12.72
Incorporated Investors	13.38	14.39
Keystone Custodian, B-2	21.94	24.05
do B-3	13.43	14.77
do B-4	6.45	7.10
do K-1	14.38	15.76
do K-2	10.62	11.72
do S-1	22.17	24.30
do S-2	11.74	12.90
do S-3	8.10	8.93
do S-4	3.02	3.36
Knickerbocker Fund	5.47	6.02
Manhattan Bond Fund	6.92	7.84
New England Fund	10.27	11.07
N. Y. Stocks:		
Agri Stocks	6.67	7.30
Auto Stocks	4.36	4.82
Avia Stocks	9.75	10.74
Bank Stocks	8.14	8.96
Building Stocks	5.00	5.53
Chemical Stocks	7.40	8.16
Electrical Equip	6.68	7.38
Insurance Stocks	9.61	10.59
Machinery	7.41	8.24
Mdse Stocks	6.34	7.00
Metal Stocks	6.17	6.82
Oil Stocks	6.09	6.73
Railroad Equip	5.37	5.94
Public Utilities	4.88	5.39
Rail Stocks	2.72	3.00
Steel	6.25	6.90
Republic Investors	3.11	3.47
Selected Am Sh. Inc	7.58	8.27

BANK STOCKS
NEW YORK

	Bid	Asked
Bank Am	37	39
Bkrs Tr	56½	59
Brooklyn	74	77
Cen Han	99	103
Chase Nat	32½	34¼
Chem & T	47¾	49¾
Contin'al	13¾	15¼
Corn Ex	47¾	50
Fst Nat	1610	1660
Guar Tr	295	310
Irving Tr	11¼	13
Manhatt	16	17½
Mfrs Tr	37	39
Mfrs Tr pref	52½	55
Natl City	27½	29½
N Y Tr	101	106

CHICAGO

	Bid	Asked
Chi T & T	115	124
Contl Ill	83	87
First Nt	270	280
Harris	310	325
Nor Tr	520	545

South America has nearly twice the area of Europe but only one-sixth the population.

Livestock Market

PITTSBURGH LIVESTOCK

PITTSBURGH—(AP)—Salable hogs, 400; steady; 160-180 lbs. $8-8.25; 180-220 lbs. $8.25-8.40; 220-250 lbs. $8-8.40; 250-290 lbs. $7.50-8. 100-150 lbs. $6.50-7.75; roughs $6-6.75.

Salable cattle, 100; active at steady prices; choice cows 50c higher. Steers, good and choice $12-13.50; medium to good $9.50-12; common to medium $7.50-9.50; heifers, good to choice $9.50-11; medium to good $7.50-9.50; common to medium $6-7.50; cows, medium to good $6-7; good to choice $7-8; canners and cutters $4.50-6; bulls, good to choice $8-9; common to medium $6-7.50.

Salable calves 125; steady. Good to choice $13-14; except choicest at $14.50; medium to good $10-12; culls and common $5.50-7.50.

Salable sheep, 400; steady, asking steady prices but bidding lower. Choice lambs $11.50-11.75; medium to good $9.50-10.50; common lambs $7-8; ewes $2.50-5.50; wethers $4-6.50; one carload clipped lambs $9.65.

CHICAGO LIVESTOCK

CHICAGO — (INS) — Hogs; steady, strong, 16,500; holdovers 1,000; top $8.00; bulk $7.70-7.95; heavies $7.40-7.75; mediums $7.50-8; lights $7.40-8; light lights $7-7.75; packing sows $6.75-6.25; pigs $6-7.

Cattle: 7,200; steady. Calves 700; steady. Beef steers; choice $11.50-15; medium $7.50-11.50; yearlings $8-14.75. Butchers: heifers $7.50-12; cows $6.50-8.75; bulls $6-9.50; calves $6-13.50; feeders $7-10.75. Stockers: steers $7-11; cows and heifers $6-9.50.

Sheep: 4,000; steady. Lambs $10.60-11; common $9-10.60; feeders $9-10; yearlings $8-9.25; ewes $4-6.25.

CLEVELAND LIVESTOCK

CLEVELAND — (AP) — Cattle 350 slow; steers 1200 lb. $12.00-13.25; 750-1100 lbs. $11.00-12.00; 600-1000 lbs. $10.00-12.00; heifers $8.00-10.00; cows $6.00-7.50; bulls $7.50-8.50.

Calves 300; 1.00 lower; good $12.00-13.50.

Sheep and lambs 800 strong; good $10.50-11.00; wethers $5.50-6.50; ewes $4.50-5.50.

Hogs 1300 steady; heavy $7.35-7.90; good butchers and yorkers $8.10.

ASHLAND LIVESTOCK

ASHLAND — The regular weekly auction of the Farmers' Livestock Sales Co., was held yesterday. Receipts totaled 1,050 head.

Hogs—175-220 lbs. $7.75-7.95; 220-250 lbs. $7.75 to $7.95; lights $6.00-7.50; fat sows $6.25-6.75, stag $5.00-5.50, boar $3.00-4.00.

Cattle—Steers $8.00-11.00. heifers $7.00-10.00, baby beef $9.00-11.00, fat cows $6.00-8.00, canners $3.75-5.00, bulls $7.00-9.00, milk cows $35.00-85.00.

Veal calves—Tops $14.00, seconds $12.00-13.00, medium $11.00-12.00, common and heavies $10.00-11.00, culls $8.00-10.00.

Sheep — Stock ewes $4.00-10.00, fat sheep $3.00-5.00, culls $1.00-2.00, bucks $3.00-5.00, fat wethers $5.00-7.00.

Lambs—Tops $10.00, seconds $9.00-9.50, light weights $8.00-9.00, common $7.00-8.00.

U. S. GOVERNMENT BONDS
(Dollars and Thirty-Seconds)
(Sales in $1,000)

Sales			High	Low	Last
11	Tr	3⅜ 43-41	Mar 101-7	100-31	100-31
2		3¼ 41	102-1	102-1	102-1
20		4 54-44	112-22	112-16	112-22
1		3 49-46	110-8	110-8	110-8
1		3⅜ 49-46	110-26	110-26	110-26
1		4¼ 52-47	119-10	119-10	119-10
8		2¾ 51-48	108	108	108
1		2½ 53-49	105-25	105-25	105-25
1		2½ 52-50	105-24	105-24	105-24
75		2¾ 54-51	107-20	107-17	107-18
1		3 55-51	110-18	110-18	110-18
8		2¼ 53-51	103-31	103-16	103-16
3		2¼ 56-54	103-29	103-29	103-29
25		2⅞ 60-55	108-24	108-12	108-12
2		2¾ 59-56	108-1	108-1	108-1
5		2¾ 63-58	107-31	107-31	107-31
	HOL	2½ 44-42	102-24	102-24	102-24
68	NYC	Bond 3 89	100⅜	100⅛	100¼

*Odd lots.

FEDERAL LAND BANK BONDS

			Bid	Asked
4s	July	1946-44	110¾	111½
3¼s	May	1955-45	108¼	108⅝
3s	July	1955-45	107¼	107⅝
3s	Jan.	1956-46	108	108⅜
3s	May	1956-46	108¼	108⅝

NEW YORK EGGS

NEW YORK — (UP) — Egg receipts 36,169 cases. Market firmer.

Fancy to extra fancy 18¼-19½c; extras 18c; firsts 17¼c; current receipts 16½-16¾c; seconds 16-16¼c; mediums 16½c; checks 15¼-15½c.

Refrigerators best 15½-16c; refrigerators poor 14½-15¼c.

VITAL STATISTICS

Death Notices

CLINGAN, John W., age 78—Lifelong resident of Weller Twp. Died early Wednesday morning at the Mansfield General Hospital. Funeral services from the Franklin M. E. church Friday afternoon, at 2:30 o'clock in charge of Rev. H. Middleton. Burial in Franklin cemetery. Friends may call at the late home until noon Thursday. (Finefrock's Funeral Service.)

OWENS, Casper — 286 East Second Street, died after a lingering illness. Friends may call at the Geiger Funeral Home. Funeral services will be held Thursday morning at 9:30 from the St. Peter's Catholic Church. Msgr. R. C. Goebel officiating. Burial in the Mansfield Catholic Cemetery. (Geiger Funeral Home.)

SKIN ON FIRE?

For prompt, long-lasting relief, apply medicated, comforting Resinol 45 years in effective use

RESINOL

LOANS

Speedily Granted

AT ONE-THIRD LESS COST

$25 TO $1000

ONE THIRD OF LEGAL RATE REFUNDED FOR PROMPT PAYMENT

We reduce your interest charge 33⅓% for any and all payments made within five days of payment date. Men or women, single or married are eligible to borrow here on their own signature, and personal responsibility. Come in or phone—information without obligation.

GENERAL FINANCE LOAN COMPANY

GENERAL
FINANCE LOAN COMPANY
of DELAWARE
43 N. Mulberry St. Phone Canal 4495
Mansfield, Ohio
Open Tues. and Thurs. Evenings to 8:30

STRAIGHT BOURBON WHISKEY, 90 PROOF • SCHENLEY DISTILLERS CORP., N. Y. C.

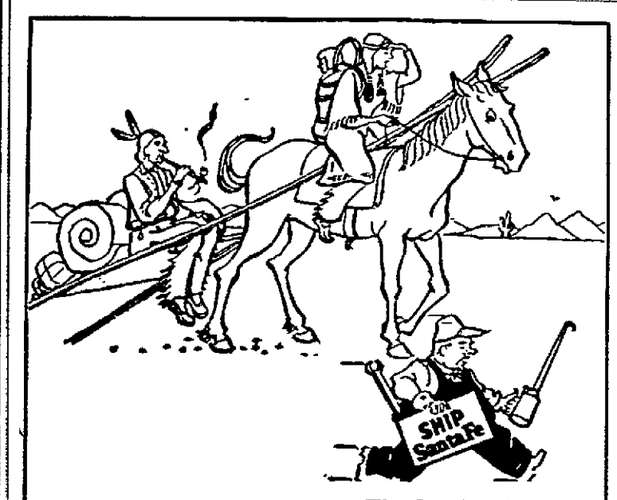

The Little Man Who's Always There!

That Indian sitting on his travois [or drag] has two things in common with a lot of freight shippers!—His transportation method is behind the times, and he doesn't know it!... Ever stop to think that your own freight traffic service may be only second best or third best, according to modern standard—*to Santa Fe standards?*... Take the little man's advice: Be *sure* you're getting the *best* in SPEED, SERVICE, DEPENDABILITY—[with a lot of extra convenience, besides!]... Call

Santa Fe

W. R. Van Winkle, G. A.
1105 Terminal Tower Bldg.
Cleveland, Ohio

Or write: J. J. Grogan
Freight Traffic Manager
Railway Exchange Bldg., Chicago, Ill.

VITAL STATISTICS

Card of Thanks

WE WISH to thank our relatives, neighbors, and friends for the kindness shown us during the death of our husband, father and grandfather, Martin Zimmerman. Also we wish to thank those who furnished cars and flowers. Msgr. R. C. Goebel for his consoling words and to the Geiger Funeral Home for their efficient services. Mrs. Katherine Zimmerman, Mrs. Frank Moritz and Grandchildren.

Funeral Directors

WAPPNER
FUNERAL DIRECTORS
Canal 3919
Canal 1060

FINEFROCK'S
100 W. Fourth Canal 4444, Canal 3100

Geiger Funeral Home
Canal 4900 173 P. A. W.

Florists; Funeral Designs

Hospital Bouquets and Containers. We have a large variety. CAREK'S—CANAL 3696

Stuhldreher Floral Co.
Funeral sprays, baskets and designs. Canal 2604 48 W. Fourth St.

KAFER'S FLOWERS—CANAL 3106
For flowers of quality and Distinction

Cut flowers, blooming plants. Many Cactus.

WONDER GARDENS
Dover 6654, one mile west of Ontario on Mansfield-Galion Road. U. S. Route 30 South.

ANNOUNCEMENTS

Special Notices

Class Vapo-Baths
Relieves Arthritis, Rheumatism, Sciatica Trouble, etc. 144 West 3rd. Canal 4625.

FOR BETTER shoe service see Peter Urschel, quality shoe service, corner 5th and Main. Canal 1726.

Lost and Found

LOST—Rags, small, dark, long-haired dog, $25 reward. Please return and make yourself and also Billy happy. Walnut 3977.

LOST — Ladies yellow gold wrist watch, downtown. Reward. Call Canal 3696.

Travel and Transportation

Fairlick Stages, Inc.
Effective April 12, 1940
For Mt. Vernon and Columbus:
7:20, 9:15, 11:15 a. m.,
1:25, 3:15, 5:20, 7:10 p. m.
For Shelby:
*6:15, 7:15, *8:20, 9:50 a. m.
12:15, 1:25, 4:00, 5:40, 7:45
S 9:40 p. m.
(*) Daily except Sundays and Holidays.
(S) Saturdays, Sundays and Holidays.
For Plymouth, Willard, Norwalk and Sandusky:
9:50 a. m., 1:25, 5:40 p. m.

HELP WANTED

Male

REGISTERED PHARMACIST—Salary and commission. Steady employment. Grand opportunity. Written application. State age, registration, experience. The Marshall Drug Company, 1211 West Ninth Street, Cleveland, Ohio.

SERVICE STATION attendants and managers. Salary. Write giving experience, references, salary expected in first letter. Box 1055-A, News-Journal.

FIRST CLASS UNION BARBER, capable of working in city shop on particular trade. Age makes no difference. Box 1055-A, News-Journal.

A LOCAL manufacturer is in need of an experienced draftsman. Apply to Box 567-A, News-Journal, giving age, education and experience.

FARM HAND—Married. Must be experienced and furnish good references. Good hours and wages. News-Journal, Box 1050-A.

MAN OR WOMAN with car and phone. Take charge local boy sales organization. Part time. Commission. Box No. 1051.

SINGLE MAN—For farm work. Must be good milker. Phone Shelby 1018-J. H. G. Pittenger, Bowman Street Road.

MIDDLE AGED MAN to work on farm. Must be able to milk. References. Box 1049-A. News-Journal.

Female

STENOGRAPHER and bookkeeper; local downtown office. State experience and salary wanted. Answer Box 568-A, News-Journal.

EXPERIENCED GIRL for general housework. Stay nights. References. Canal 5484.

WANTED — White girl for general housework. Stay nights. One child. Canal 5393.

STENOGRAPHER with dictaphone experience. Apply Room 308, Richland Trust.

MIDDLE AGED lady for complete charge of modern home. Canal 1994.

GIRL for general housework. Care for baby, stay nights. Walnut 4014.

GIRL for general housework, stay nights, one child. Call Canal 5277.

SITUATIONS WANTED

Male

WANTED—By middle-aged man, job as night watchman or handy man. 8 hrs. pref., first-class ref. Box 99, R. D. 1, Lucas, Ohio.

Female

HOUSEWORK by day. Washing, ironing and cleaning. Best of reference. Adam 3863.

WANTED—Practical nursing, confinement cases. References. Box 1052-A, News-Journal.

WANTED — Housecleaning, washings, ironings, etc. by very experienced woman. By day or hour. Dover 1965.

INSTRUCTION

Miscellaneous Instruction

ENTER AIRCRAFT WORK
Wanted reliable men we can train in spare time to build planes. Steady work at good wages for thousands of qualified men needed in aircraft defense branches. Welding, sheet metal, drafting mechanics and machine shop experience given. Write for questionnaire and all requirements. "CREER SHOP" TRAINING, Box 1047-A, News-Journal.

WARNER COLLEGE OF BEAUTY CULTURE—Enroll now for Spring Class, March 21 before possible changes in State requirements. Write or call Canal 4361, 67½ N. Main St., Mansfield, Ohio.

RENTALS

Room and Board

PRIVATE HOME in country, room and board for aged people and convalescents. Phone 374 or write Box 67, Lakeville, Ohio.

Try a Mansfield News-Journal Classified Ad for Quick Returns.

RENTALS

Light Housekeeping Rooms

HARKER STREET, 310 — 2 modern rooms, upstairs, furnished, semi-private bath. Available Saturday. Garage. Adults.

NICELY furnished apartment, every convenience, close in, reasonable, extra bedroom if desired. 49 West Second.

E. FOURTH ST., 92—2 light housekeeping rooms, completely furnished.

Furnished Rooms

WEST THIRD, 315—Heated front bedroom, innerspring mattress, private entrance, use of phone.

PARK AVE. W., 350—Lovely sleeping room; fireplace, steam heat; garage. Call Canal 1698.

MOTHER and daughter will share home with desirable couple or gentleman. Reasonable. Adam 1022.

BOUGHTON AVENUE, 147—Sleeping room close in, hall entrance, furnace heat. Adam 3067.

CLOSE IN — Combination living-bedroom, private entrance, home privileges, reasonable. Spring 1616.

Unfurnished Rooms

HEDGES STREET, 153—4 rooms with bath, garage, laundry room.

Apartments—Unfurnished

FOURTH STREET, WEST — Modern 5-room lower apartment, hardwood floors, hot air heat, available March 1st. $37.50. Canal 2111. Evenings Walnut 6722.

FOUR ROOMS and bath, upper half of duplex. Mulberry near West Fifth. $18 per month. Dan Simon, 25½ East Third.

3 ROOMS, private entrance and bath, hardwood floors, large closets, electric range, refrigerator. Canal 4404.

GLENBECK APARTMENT—4 rooms, bath, heat, laundry, refrigeration, range, garage. 893 Park Avenue West.

WEST FOUDRTH—Modern 5 rooms, hardwood floors, hot water heat, porches, garage, private entrance. Poplar 3088.

THIRD, WEST, 373—One upper, one lower, six-room apartments; modern, with garage. Apply 387 West Third. Midway 6012.

FOURTH, EAST, 39½—4 rooms and bath, reference required. Inquire Schmutzler Cafe after 6 p. m.

THIRD, WEST, 165—Large apartment modern, stoker, call or phone Canal 2073.

MODERN 4 rooms, southwest section, refrigerator, range and heat furnished. $37.50. Canal 6004.

VERY desirable 3 room suite, electric range and refrigerator furnished, good location. Inquire 166 Vennum.

3 AND 4 ROOM unfurnished apartments, adults only. Inquire 278 Park Avenue East.

4 UNFURNISHED or partly furnished rooms, including use of washer and telephone. Call Canal 1989.

Apartments—Furnished

MODERN 3-room upper apartment, private entrance, quiet couple only; $7.50 weekly. Inquire East Mansfield, next to Hilltop Nursing Home.

SECOND STREET, WEST, 99—Modern 2-room apartment, new cabinet range, sink, electric refrigerator, adults.

3 DESIRABLE rooms, private entrance, at bus stop, very reasonable. 382 Marion Avenue. Spring 4073.

WEST FIFTH, 299—3-room apartment, nicely furnished, private entrance, utilities and washer furnished; reasonable.

ATTRACTIVE 3-room apartment, private bath, electric refrigerator, utilities furnished. 151 West Third.

3-ROOM nicely furnished apartment, private entrance and bath, garage, 302 West Third St.

MAIN, North, 270—3 or 4 furnished rooms. Want elderly lady for work. Davey Apartments.

EAST FIRST, 187—2 partly furnished rooms, utilities, heat, garage and garden. Spring 2663.

SECOND, WEST, 34—Two-room furnished apartment, furnace heat, utilities furnished. Midway 4958.

Houses—Unfurnished

Bigelow road, Woodland, one-half double of 5 rooms, practically new, attached garage, $50.

Garfield Place, very nice 6-room home, fine condition, $45.

Sturges Ave., close in, dandy second floor 5-room duplex, hot water stoker heat, private baths to each bedroom, $55.

W. C. MANSFIELD & ASSOCIATES
LLOYD DILLON A. R. REESE
Canal 3483. Dover 4051. Canal 1535

BRAND NEW 6-room home, located in the West Side, large living room with fire place, 3 bedrooms and bath, large basement with forced air heating system, $60 per month. Adam 3631.

GARFIELD PLACE, 60—Modern Dutch Colonial, 4 bedrooms, hardwood floors throughout, streamlined kitchen. Breakfast nook, built-in tub. Rent $40.00. Canal 4149 days.

COUL STREET—Five-room modern house, vacant March first. Reference desired. H. N. Stone, Adam 1538.

PARKWOOD BLVD.—6 room modern house, immediate possession, $45. Mrs. A. G. Borchardt, Adam 1128.

8-ROOM modern house, Poplar Street, $35. Call Erie 4612 for full particulars.

SOUTH MAIN—½ double, 6 rooms, modern, immediate possession. Call Canal 4023.

ROWLAND AVENUE—½ Double, 6 rooms, bath, modern, first class condition, garage, $35. Adam 1832.

SEVERAL CHOICE HOMES possession at once. Reference required. Kyle, Canal 1750

MANSFIELD'S BEST USED CAR VALUES Are Offered In Today's News-Journal

CONTINUED FROM PRECEDING PAGE

MISCELLANEOUS

Furs for Sale

BUY your fur coat now, sharply reduced, be happy next fall, free storage. Betz Furs, 70 Bartley.

Live Stock

BUCYRUS Livestock Commission — Horses, dairy cow auction Wednesday. Cattle, calves, hogs, sheep auction Saturday. Daily Market quotations.

ONE STRAWBERRY ROAN—6 years old; one black mare 3 years old, one young milk cow. C. E. Young Implements, Shiloh, Ohio.

Team of black horses, 2600 lbs. 5 and 8 years old. G. L. ROGERS 345 Park Ave. East—Canal 4187

Sell or trade horses, cattle and sheep. G. H. Culler & Son Lucas.

13 SHOATS—Weight about 100 lbs., also Primrose cream separator A-1 condition. Earl Wirick, ½ mile west Darlington.

HORSES Buy, sell or trade. Russell Easterday. Perrysville, Ohio.

PATRONIZE the Farmer's Livestock for the best prices Farmer's Livestock Sales Co., Ashland. Main 698

YOUNG Guernsey cow and calf. Midway 6743.

2 SHORTHORN BULLS, yearlings. Ross Finney, Walnut 5014.

Poultry and Supplies

BABY CHICKS From U. S. approved flocks. Hatches Monday and Thursday each week. High Hatchery, Perrysville, Ohio. Phone 17.

SILER'S CHICKS Ohio U. S. Approved. Only one more week to take advantage of the 5% discount. Phone 1236 Main, Siler Hatchery, Ashland, Ohio.

BUY baby or started chicks guaranteed for quality and livability. Flocks carefully selected and blood tested. Crestline Hatchery, 302 E. Bucyrus St., Crestline, Ohio. Phone 6241.

CHICKS—CHICKS All popular breeds, each Monday and Thursday, sexed or straight run, electric brooder $1.75 and up. Canal 3515, Mansfield Hatchery.

CHICKS — Wyandottes our specialty; also other popular breeds; Custom Hatching $1.50 per 100 eggs. Canal 5310, Sherman Bowden, Mansfield.

GREEN'S IMPROVED CHICKS, proven reliable, order now. Phone 6731, Green's Lexington Hatchery, Lexington, Ohio.

CHICKS—Orders taken for day-old and started, custom hatching. 278 South Diamond, Canal 2918.

CHICK supply headquarters. Electric brooders, $1.95. Mansfield Hardware.

Miscellaneous for Sale

Motor Oil—6c Qt. Bring your own containers. Penn Auto Stores, 22 S. Main.

WATER WELLS and SYSTEMS $10 per mo. No down payment. SALTZGABER'S 32 S. Adams — Canal 4551

PLUMBING SUPPLIES—Large selection of fittings and parts, also pipe and threading. Schmidt & Peat. Open till 8.

WESTINGHOUSE electric range, slightly used, small down payment, balance $2.72 monthly. Call Spring 5202.

16 MM Developing outfit, for home movie processing, motor driven, 100-foot capacity. Also 16-MM printer, 400-foot capacity. Dover 1053.

FOR SALE—Regina Sweeper, full set attachments, like new, reasonable. 16 East First Street.

GRAVEL $1 A TON Also Manure & Cinders. PERRY KASNER—ERIE 6936

MAMMOTH red and small red clover seed. Large refrigerator unit. Glenn Campbell, 7054 Lexington Ex.

COAL AND WOOD RANGE in good condition. Smith Avenue, East Mansfield. John Lantz.

Old Gold and Jewelry

BEST PRICES paid for old jewelry gold teeth, rare coins, diamonds N. Haring, Jeweler, Park Theatre Bldg. Spring 1785

HIGHEST PRICES paid for old jewelry, diamonds, gold teeth. Mandel 103 N. Main.

Try a News-Journal Classified Ad.

When You Need CASH QUICKLY — HERE IS THE PLACE TO GET IT!

Cash up to $500 is advanced on a loan plan suited to your own particular situation. Your loan is between you and us. You can feel perfectly free to come in any time and tell us about any money problem that is confronting you.

Get cash here to buy things you need for yourself or your home . . . to take care of current expenses . . . to consolidate debts. Repayment terms may be arranged in almost any manner that suits you best.

Try this quick, convenient way of borrowing the next time you need money.

The Interstate Loan Company
204-205 Walpark Bldg.
Park Avenue West
Mansfield, Ohio
Phone Canal 4474

MISCELLANEOUS

Musical Instruments

PRICED for immediate sale two 1940 Spinet Pianos. These are real bargains and will give generous allowance for trade in on your old piano. Easy terms. Smart's Music Store, 6 South Main.

Factory representative of high grade pianos and elec. organ

Hoppe's Music Store
128 W 4th Open Evenings

Sewing Machines

THE BEST reconditioned used sewing machines, Singer Sewing Center, 48 Park Ave. West. Canal 2452.

Typewriters and Supplies

Typewriters, Adding Machines, and General Office Supplies.
Mansfield Typewriter Co.
34-38 W Third Canal 3695

OFFICE out-fitters, Shaw-Walker steel Royal Typewriters, Orr Typewriter, 136 P. A. W.

Wanted to Buy

POULTRY AND EGGS—Call us for our quotations first. Court Produce, 137 W. 6th. Canal 2643.

Store, Office Fixtures and Equipment

Electric Delicatessen Cases—2-3-4 tap beer dispensers ice and electric lunch counters, sinks, steam tables, sandwich blocks, griddles, broilers, coffee urns, cigar cases, work tables, tables, chairs, 8 soda fountains to choose from. Bargains. Terms.
DELIVERIES AVAILABLE ANYWHERE
DOWNTOWN STORE FIXTURE CO.
1026 Superior Ave., Cleveland, O.

TWO LUNCH COUNTERS, marble top, each 15 feet long, 15 stools, 3 tables 28x28. One combination steam table and gas range. Inquire Sferro's, 39 East Sixth St.

Wanted to Swap

GOOD ELECTRIC portable sewing machines for Singer or White Treadle machines. 57 East Fourth St.

PIANO—Good condition or trade for shot gun. Call at 268 South Adams Street.

Wearing Apparel

OHIO BROKERAGE — 11th Birthday Sale. Buy now at real savings. 119 North Main. Canal 3754.

FINANCIAL

Business Opportunities

ONE of the best two-boy modern service stations in Mansfield. Good neighborhood on state route, selling major company products. Fine return from small investment. Box 1054-A, News-Journal.

FOR SALE—Barber shop, write M. C. Daum. Phone 2439, Crestline, O.

Money to Loan

The Mansfield Provident Co.
Established 1916
18 W. Third St. Canal 2381
Personal Loans

REAL ESTATE

Lots for Sale

CHOICE LOTS 3 large residence lots on Park Ave. West, with 3 magnificent large elm trees, water, electricity, sewer and street improvement paved. They are bargains. Let us show them to you G. W. Bahl Realty Co., Canal 1234.

YOUR CHOICE Have two level lots 200x55 on Pennsylvania Ave., near Ashland Road, gas, electric and paved street, $240, terms your own. H. D. Doolittle Canal 3888.

LOTS FOR SALE on Highway 61 and 30S, three miles south of Galion in woods lot or on cleared ground. Inquire R. V. Eusey, Galion, O.

A BEAUTIFUL lot located near Maple street in wooded section, all utilities, specially priced $775. Huff Realty Co. Canal 2277, Spring 4686.

LOTS FOR SALE—Directly opposite Possum Run Golf Course. Inquire C. Fischer, South Main Road.

Real Estate Dealers

For South Boulevards
Shaull-Mayberry & Balliett

SEBASTIAN FOR FARMS
Canal 4434

Real Estate, Sale or Exchange

EXCHANGE—60-acre farm, 6 miles out, 5-room house, barn, outbuildings, electricity, spring water, some timber. Will exchange for property on East Side. Call Eby, Dover 1089.

Farm and Land for Sale

WE HAVE several well located farms in the vicinity of Mansfield for sale or exchange on city property. See or call the Bell Realty Co., 77 N. Walnut. Phone Canal 2111, Walnut 6736

5 ACRES electricity flowing springs, old building, close to Mansfield; $10 down, $10 monthly. Information 248 South Main.

MARION ROAD Section near Rigby Estate, 28 acres only $3200. Joe Seibert Canal 1162.

3 ACRES or more building site, restricted $10 down, $10 monthly. Information 248 South Main.

ATTENTION FARMERS!

USED TRACTORS

That are practically as good as new. Many years of farm service for very little investment.

See SHOCKER At
Sears Roebuck & Co.

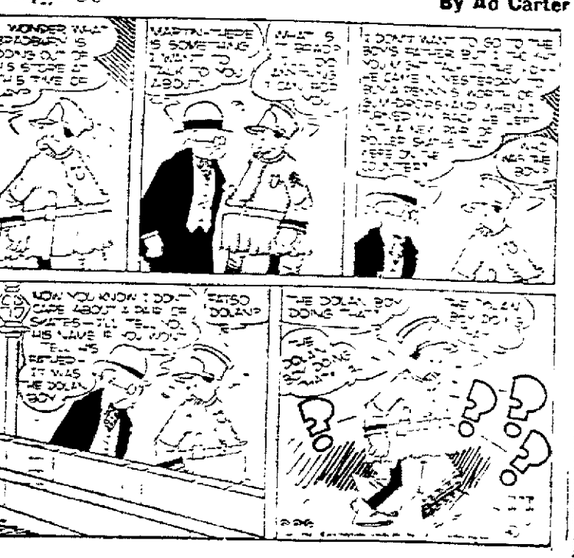
WONDER WHAT BROADWAY IS DOING ON THE 5 STORE ON THE 5 TAKE OF
MARTIN—HERE'S SOMETHING I WANT TO TALK TO YOU ABOUT
WHAT'S I DON'T WANT TO GO TO THE BOYS FATHER BUT I'LL BE CAME IN WORTH A MILLION DOLLARS AND I'LL BE BACK
NOW YOU KNOW I DON'T CARE ABOUT A DUB OF SWEETS—I'LL BE TO HIS HOME IF YOU WON'T
RETSO DOLKUP
THE DOLAN BOY DOING
THE DOLAN BOY DOING

By Ad Carter

REAL ESTATE

Farm and Land for Sale

150 ACRE STOCK FARM
VERY SCENIC LOCATION, 6 miles south on the old South Main street road, known as the Varney farm or the old Dill farm. Ideal for stock and grain; abundance of spring water, good fences; some timber; plenty of fruit, modern 8-room house with furnace, electric, bath, complete water system; practically new bank barn and plenty of other out buildings; 14 acres wheat; 19 acres alfalfa and clover. Mr. Farm Buyer, here is a big opportunity; owner will sacrifice, including all stock and chattels consisting of 2 good teams, 16 head cattle, 2 brood sows, complete line of farm machinery, plenty of corn, oats and hay. And if you have desirable city property in good location, the owner will consider an exchange either with the stock and chattels or with the farm alone. If you want to go on a farm, here is your chance. For price and terms and further information C. Connor personally.
C. CONNOR REALTY CO.
57 West Second St. Canal 3170

Clear Fork Valley Farm
100 acres, exceptionally good river bottom ground; beautiful farm home, also tenant house, large barn with extra horse barn, good fences, running water, ideal location. This is an A-1 farm; owner will sell or exchange. For further information call Canal 3170.
C. Connor For Farms

We are offering this low priced farm, located about 10 miles southwest for quick sale, 145 acres fair buildings, electric available. Immediate possession. Price $3,000. $600 down.
Chas. R. Callihan
Canal 1627 110 W. Third St.

15 ACRES or 5 acre plots on Lexington Road. Gas and electricity. Nicely located. 272 Marion.

City Homes for Sale

For Sale—344 West Fifth—6-rooms modern, new furnace and a large lot, and a large garage, with white enamel cabinet sink with $500 down payment, the rest monthly, immediate possession.
N. DE WEES
479 W Fourth Canal 3675

Modern 4-bedroom house, well located, close to Marion Avenue school. Oak floors and trim. One of our best bargains. Out of town owner.

6-room modern Marion Ave., fine home in excellent repair. Priced reasonable. Robinson & Terman. Canal 1631.

Direct From Owner
5-Room bungalow, exceptionally large garage, breakfast room, large recreation room, venetian blinds, carpeting, drapes. Priced low from owner. Reason for selling, In Maple Lake district. West End. Call Dover 4063 Canal 1391.

LEXINGTON, OHIO
6-Room house, electric, gas and water, furnace, paved street, 2-car garage, large lot, nicely landscaped, only $2800. Spring 2613, Canal 2111 Bell Realty Co.

Semi-Bungalow
6-Rooms, modern, nearly new, porch, attached garage, shrubbery, 5th street past Country Club off Springmill. First house right. $3800

South West Bungalow
3 bedrooms nice living room, dinette, garage, large basement, storage attic, $5200 with $900 down balance easy. Canal 3997.

A BARGAIN — 5-room new modern home, located just off Wooster Rd. Has bath, furnace, electric, full basement; only $3,300, $500 down. John Taylor, Canal 3764, Res. Erie 3635.

A BARGAIN — 5-room new modern home, located just off Wooster Rd. Has bath, furnace, electric, full basement; only $3,300, $500 down. John Taylor, Canal 3764, Res. Erie 3635.

SPRING STREET
6-room, modern, good condition, garage, close to factories, $2800; terms. H. T. Seneff, Canal 3170.

WOODLAND—Beautiful 6-room home, every modern convenience, gas air heating, air conditioned, stone front, attached garage, large lot, price $7,000, $1,000 down. Canal 2612, Canal 5240

4 ROOM summer homes vacant lots, Old Homestead Beach, Huron, finest bathing beach in Ohio, H. E. Rouzer, 733 Wayne St., Sandusky, Ohio.

LEXINGTON AVENUE—New 6-room brick veneer, beautiful kitchen and bath, double garage, 75x148 lot, bargain. Hunt, Canal 1875, Res. Canal 4688. Stoodt, Salesman.

4-ROOM HOUSE, Central Avenue, gas, water, electric; $700; $350 cash. Cloes Realty Co. Canal 1196, Canal 4480.

4-ROOM HOUSE, Central Avenue, gas, water, electric; $700, $350 cash. Cloes Realty Co. Canal 1196, Canal 4480.

TRIMBLE RD., new 6-room modern, $3,650. Will exchange on small suburban place. Canal 1501, Res. Erie 2038, Canal 1510.

SOUTH — Close in, 7-room modern home, good condition, price $3500, Canal 2612, Erie 4691.

BUY A HOME, but one that you can own. Frank Cave, Realtor, 1177 Springmill Street.

FIFTH STREET, WEST, 299—Income property, $75 per month; 2 room basement. Terms. Erie 2844.

HERRING'S USED CARS MUST BE RIGHT!

Select One of Our Good Use Cars Now! The Finest in Town to Choose From.

1936 CHEVROLET
Panel Delivery. A nice car for your delivery work.... $245

1934 FORD
Sedan Worth the money Only $95

1938 HUDSON
Small 6 Sedan New dark blue finish. One owner. Worth the money $350

30 Others to Choose From
ANY PAYMENT PLAN YOU WISH

HERRING MOTOR CAR CO.
Chrysler—Plymouth Distributor
26-30 S. Walnut Canal 3474

Select Them From the WANT ADS

Be sure of the quality of the chicks you buy . . . Select them from among the offerings of the reliable poultry dealers whose messages appear under POULTRY and SUPPLIES in the Want Ads. Most of these firms have been established a long time; many of them are familiar to you as a poultry raiser. You can be certain of the merit of their products, and of the honesty and courtesy of their dealings.

REAL ESTATE

City Homes for Sale

South End Bungalow
Long living room with fireplace, dining room modernistic kitchen and breakfast nook, 2 large bedrooms, floored attic, full sized cellar with recreation room; large lot with plenty of shrubbery and fruit; good garage. Price is $4800; terms.
C. Connor Realty Co.
57 West Second St. Canal 3170

YOUNG FOLKS
Your dream house is ready. New Cape Cod house, West Side. Insulated throughout. Curtis windows, indirect lighting, efficiency kitchen, laundry trays, landscaped. By owner. Save commission. Terms. Spring 1027 between 1-10.

6-ROOM modern brick bungalow, large kitchen, garage, large lot, shrubbery. Direct from owner, $3,500; terms. Dover 4720.

REAL ESTATE

City Homes For Sale.

THIS SPRING
Move into the new home of your dreams. We will build on your lot for you, or if your lot is not suitable—we will select one that is. Your monthly payments as low as $22.00. Let us show you how to own the new home of your individual choice. Ask for or call: Canal 1134—Mr. Bowser—Canal 2226
Chas. R. Callihan
Canal 1627 110 W. Third St.

MARION AVE.
Close to Woodland, a dandy 4-bedroom home in beautiful location, with trees, beautiful modern kitchen, very large livingroom, fireplace, new furnace, attached garage. We want offer.
W. C. MANSFIELD & ASSOCIATES
LLOYD DILLON A. R. REESE
Canal 3483, Dover 4051, Canal 1535

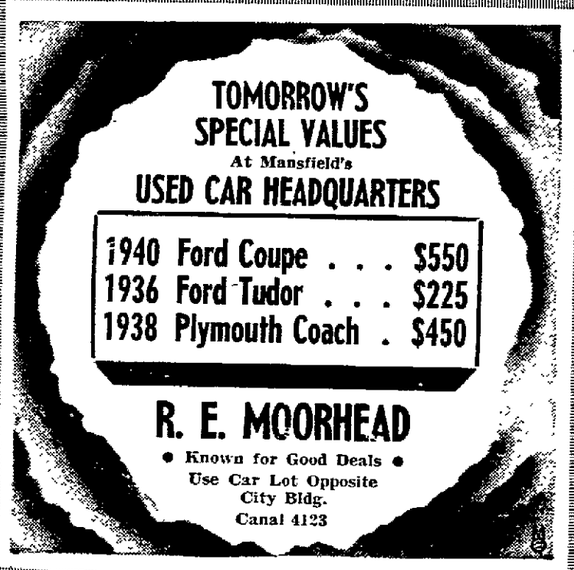
TOMORROW'S SPECIAL VALUES
At Mansfield's
USED CAR HEADQUARTERS
1940 Ford Coupe . . . $550
1936 Ford Tudor . . . $225
1938 Plymouth Coach . $450
R. E. MOORHEAD
• Known for Good Deals •
Use Car Lot Opposite City Bldg.
Canal 4123

IN LOOKING OVER USED CARS DON'T OVERLOOK

1. Low Payments
2. Reliable Dealer
3. Reconditioned Cars
4. Right Price

See COLBY & EARICK, Inc. — Now!

40 DODGE Deluxe 4-Door Radio and Heater **$795**	**41 PLYMOUTH** Special Deluxe Coupe Practically New **$725**
39 DODGE 2-Door Sedan Locally Owned **$595**	**39 PLYMOUTH** R. K. Coupe Cheap to run. **$495**
38 DODGE Deluxe 2-Door See this one for **$475**	**37 PLYMOUTH** Deluxe 2-Door In excellent condition. **$345**
36 DODGE Deluxe 4-Door Only **$295**	**36 PLYMOUTH** Deluxe 4-Door. You can't beat this one for **$195**

COLBY & EARICK, INC
215 N MAIN 23rd Year CANAL 1751
Dodge - Plymouth Dist.

AUTOMOTIVE

Automobiles for Sale

The Place to Buy
Late Model Used Cars
1936 FORD COUPE $204
INGRAM & MARTIN
Oldsmobile Sales & Service
61 N Diamond Canal 3217

1936 WILLYS 4-door, nice shape, yours for only $145. 1931 Olds. Coupe, new paint, new tires, runs fine, only $85. Other bargains, Bourgeois Motor Sales, 55 N. Diamond. Spring 1152.

1934 PLYMOUTH COUPE $150
WEIDNER MOTOR SALES
12 E. Second—Canal 3466

BEFORE you buy any used car, see our fine selection for price and quality at E. E. Moorhead, W. 2nd St opposite City Bldg.

1929 CHEVROLET Coach above average condition, $50.00; $10.00 down, $2.50 per week. Hinkle Motors, 110 North Diamond.

1938 CONVERTIBLE COUPE, radio, heater, defroster, spotlight; one owner, low mileage, $495. Doyle Bros. Hudson, 55 South Diamond.

1936 HUDSON 6—4-door touring sedan. Looks like new. Crider Motors Corporation, 161 Park Avenue East. Canal 1568.

WHITE 2½-ton, $350, tractor or dump, 1938 Pontiac 4-door, radio, heater, defroster, clock, $450. Have been drafted. 297 East First St.

1935 DELUXE FORD 2-door, in good condition, $135. Auxter Motor Co. 220 P. A. W. at Bowman, Canal 2568.

Mansfield's Leading Car Dealer
Colby & Earick, Inc.
228 N Main Canal 1751

Home of Good Used Cars
MOHICAN CHEVROLET
140 Park Ave. E.—Canal 4109

1940 CHEVROLET special de luxe Town Sedan. Radio, heater, seat covers low mileage. Canal 4597.

LATE model Cord sedan for sale. 191 North Mulberry. Erie 2519.

Trucks—Tractors—Buses

1933 CHEVROLET dump truck. Cheap. Adam 3309.

Miscellaneous Auto Services

APPEARANCE—RECONDITIONING
It pays to catch the rust and dents while they're young.
FRANKLIN BODY SHOP
14 N. Franklin.

American Body Shop
150 Distl Ave. Canal 1183

AUTOMOTIVE

Automobiles for Sale

1937 Ford DeLuxe 2-Door $265
217 Park Ave. E., Canal 1391

1939 CHEVROLET DELUXE COUPE $515
217 Park Ave. E.—Canal 1391

'32 FORD V-8 2-door, heater, new paint. Will accept cheaper car in trade. Canal 2526.

1940 PONTIAC Deluxe 6 sedan, radio, underseat heater, defrosters, accept trade. No tax. 101 East First.

FEBRUARY SPECIAL — Complete bicycle overhauled, $1.50. Peat Hardware, 180 Lexington Ave.

1929 CHRYSLER—Small 6, good tires, motor A-1, runs fine, $35. R. R. Auxter, 35 North Foster.

Auto Trailers

1940 20-FOOT Plymouth trailer, excellent condition. Priced to sell. Terms. Forest Garden Trailer Park, Ollvesburg Road.

Accessories—Tires—Parts

Wrecking 400 Autos, Trucks and Tractors.

TIRE CHAINS
New, 6.00x16, 5.50x17, 5:25x18, 4:75x19. Special price, $2.00 a set. Windshield wipers exchanged, cylinder heads, blocks, fenders, wheels, tires, trailer assemblies.
UNIVERSAL PARTS CO.
200 Ashland Road

BATTERY SALE
Full guarantee from $2.57 up, exchange. D. & W. Auto Parts Co., 209 N. Adams. Canal 1545.

USED TIRES — $1, $1.50; retreads $2.50; vulcanizing $1, grooving 40c, flats 25c. Bridges Tire, 266 Park Ave. E. Canal 1183. "In the House at the Subway."

TIRES—4:75x19 at $4.39; size 5:50x17 at $5.39, while they last. New tires, not seconds. Hurry for these. Mansfield Hardware, 70 N. Foster.

2 NEW TIRES 5.50x19, mud and snow tread, and 2 new tires 6:50x19, 6-ply. Bargain prices. 144 Park Avenue East.

FIRESTONE Hi-Speed Tires — A tire buy you CAN'T afford to miss. This month only, Firestone Budget Dept., 16 S Mulberry.

Several Slightly Used Tires
6.00x.16—$3.50 - $4.00
BUCHAN'S—31 S. MAIN

Try a News-Journal Classified Ad.

LOAN COST REDUCED 1/3
For prompt payment on Colonial Plan! Save $19.82 on $100 loan. Pay only $4.44 per month, 30 pay plan.

COME IN OR PHONE
COLONIAL Finance Co.
54 W. 3rd C 4278

NOTICE!

1939 SARATOGA
4-DOOR SPORT SEDAN
(Chrysler Built)
"THE BUY OF THE YEAR"

Large custom-built push button radio, largest heater available —white sidewall tires — wheel rings — wheel discs — OVERDRIVE—sport wheel—FLUID DRIVE—and numerous other accessories. In all there are almost $300 worth of extras. Only 30,000 miles. Dark blue finish with 2-tone tan upholstering. One very careful owner and owned by an executive of one of our local manufacturing plants. Sold new for over $1,700.

Now Only . . . $750

WEIDNER MOTOR SALES
PONTIAC & GMC TRUCKS
12 E. Second St. Canal 3466

HOUSECLEANING TIME!!!

ALL CARS MUST BE SOLD REGARDLESS OF PRICE!
$50 FOR YOUR OLD CAR
EVEN IF WE HAVE TO JUNK IT!

Any Payment Plan Is Our Plan

1937 CHRYSLER One of Our Real Bargains Royal Sedan Only **$335**	**1933 FORD** 4-Dr. Jet black. New tires. Only **$89**	**1934 FORD** Another of Our Fine Bargains! DeLuxe 2-Dr. Only **$99**

1940 DeSoto DeLuxe Coupe
1940 Plymouth DeLuxe Sedan
1939 Plymouth DeLuxe 2-Dr.
1939 Plymouth DeLuxe Coupe
1936 Plymouth DeLuxe 2-Dr.
1938 Ford DeLuxe 2-Dr.
1937 Ford DeLuxe Coupe
1936 Ford DeLuxe Coupe

ASK ABOUT OUR NO-DOWN PAYMENT PLAN

1935 Ford DeLuxe 4-Dr.
1936 Chevrolet Town Sedan
1935 Chevrolet Town Sedan
1934 Chevrolet Master 2-Dr.
1936 Graham 4-Dr. Sedan
1936 Dodge 4-Dr. Sedan
WORKINGMEN'S SPECIALS!
50 CARS FROM $50 TO $150 TO CHOOSE FROM

FRED KELLER, Used Car Mgr.

NAME YOUR OWN TERMS—NO PAYMENTS UNTIL APRIL

MERSH MOTOR SALES
217 PARK AVE. E. • DeSOTO - PLYMOUTH • CANAL 1391

NEWSPAPERARCHIVE®
NEWSPAPERARCHIVE®

POPEYE—A Smile-Provoker!

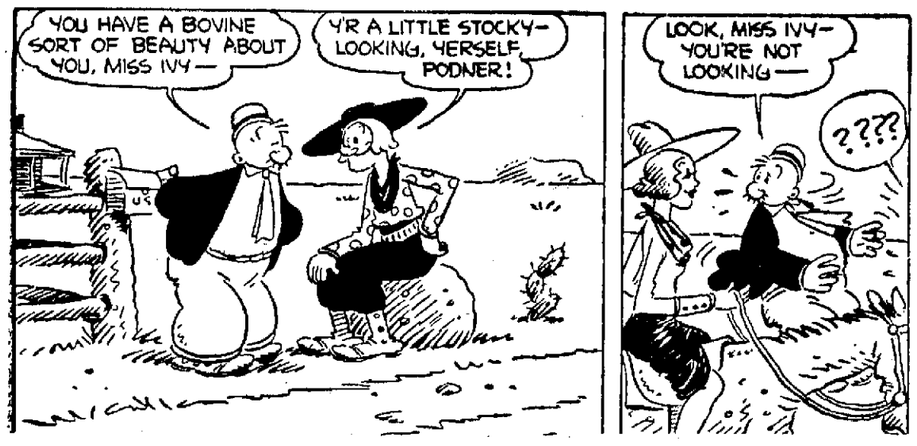
YOU HAVE A BOVINE SORT OF BEAUTY ABOUT YOU, MISS IVY—
Y'R A LITTLE STOCKY-LOOKING, YERSELF, PODNER!
LOOK, MISS IVY—YOU'RE NOT LOOKING—
???
THAT GIRL SMILED AT ME—LOOKED RIGHT AT ME AND SMILED
NOW DON'T LET THAT WORRY YA, MR. WIMPY—GOSH!
I BUST RIGHT OUT LAUGHIN' THE FIRST TIME I SEEN YA—

PAM—Did He Get Away? **By A. W. Brewerton**

YES, MISS POTTER, GORDON FIGURED IT OUT HIMSELF IT JUST HAD TO BE A MAN WHO LOOKED SO MUCH LIKE DAVE, HE WAS ABLE TO DECEIVE PEOPLE INTO THINKING HE WAS GORDON! HE SOLD THE CHIEF ON THE IDEA!
--WE'VE SCOURED THE CITY SEEKING SUCH A DOUBLE—WITHOUT SUCCESS—UNTIL YOU CALLED US!
HOPE HE DIDN'T COME OUT AND GET AWAY WHILE YOU WERE PHONING
OH—I WISH THAT MAN HAD WAITED--
---THE ONE WHO GAVE ME THE LIFT, I MEAN—I DIDN'T GET HIS NAME—I ATTRACTED HIS ATTENTION BY SAYING--
--THE MAN I WAS FOLLOWING WAS AN "ESCAPING CRIMINAL"!
I—I GUESS HE JUST DECIDED I WAS A CRAZY LITTLE NUT, AND WAS GLAD TO BE RID OF ME!

CROSS WORD PUZZLE

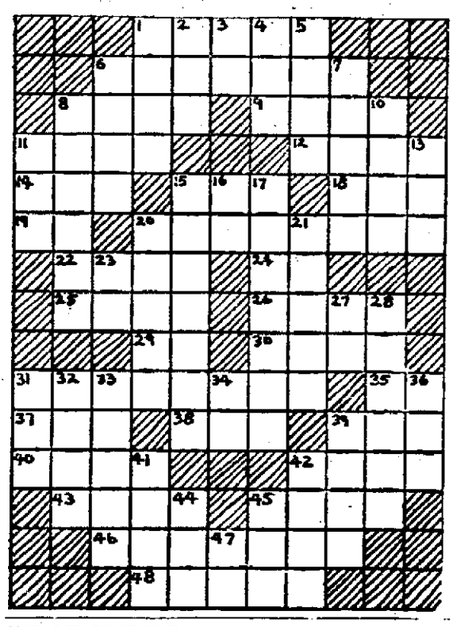

ACROSS

1. Descendant
6. Pursued
8. Stern
9. Venture
11. Whirring sound
12. Domesticate
14. Jardiniere
15. Incorporated (abbr.)
16. Fasten
18. Music note
20. Gymnasium shoes
22. Stylish
24. Bromine (sym.)
25. Carry
26. Marshes
29. Type measure
30. Soon
31. Charge for cost of coinage
35. Exclamation
37. Elongated fish
38. Before
39. Crude metal
40. Masculine name
42. Herb
43. Recognized
45. Peruvian coins
46. Queer old fellows
48. Slight depressions

DOWN

1. Not sweet
2. Mongrel
3. At home
4. Queer
5. Tidy
6. Wind instrument
7. Arrange in folds
8. Guide
10. Arabian prince
11. Prickly fruit envelope
13. Half ems
15. Madden
16. Neon (sym.)
17. Vegetable
20. Positions
21. Swedish coin
23. Exclamation
27. Depart
28. Tangles
31. Babylonian god
32. Emit fumes
33. Onward
34. Land measure
36. Norse goddess
39. Anoints
41. Require
42. Beetle (pl.)
44. Tiny
45. Establish
47. Zinc (sym.)

Yesterday's Answer.

JUDGE PUFFLE— **By Gene Ahern**

OH, DEAR,--- IF MRS. PUFFLE EVER LEARNS I WAS ARRESTED IN THAT RAID ON THE RACE BOOK-MAKERS, I'LL BE IN DISGRACE! --DO YOU SUPPOSE IT WILL BE IN THE PAPER?
I GUESS SO.--- ---THAT'S WHY I TOLD YOU TO GIVE YOUR NAME AS 'JANE DOE'!--- --A VERY POPULAR NOM DE CLINK!
GOSH.---FINES HAVE GONE UP.--- ----BANGED THE GAVEL ON US FOR $25 EACH!— BACK HOME I USED TO GET OFF FOR $5 AND A SCOWL!
FOR SALE
FIRST EXPERIENCE WITH AUNT CLARA, BUT A ROUTINE WITH ROBIN—
2-26

NOAH NUMSKULL

DEAR NOAH=DOES COLLEGE BRED MEAN A FOUR YEAR LOAF? T.V. RUGGLES CUMBERLAND, MD

DEAR NOAH=A CAT MEOWS, A CAT SCRATCHES, BUT DID YOU KNOW A CAT NIPS? J. BEVILUGLA ERIE, PA.

DEAR NOAH=WILL A TURNIP TURN OVER IF HE SEES A DEAD BEET? BERTHA SADICK ANOKA, MINN.

POSTCARD YOUR IDEAS TO NOAH

WANTED FOLKS WHO NEED LOANS TO INVESTIGATE OUR PLAN

Rates are not the same at all loan companies. We publish our payments and our rate of charge to help you shop for a loan.

CASH LOAN YOU GET	Choose a monthly payment plan: 6 payments	12 payments	20 payments	30 payments
$ 25	$ 4.45	$ 2.36	$ 1.53	
50	8.93	4.73	3.06	
75	13.39	7.09	4.58	
100	17.85	9.46	6.12	$ 4.46
125	22.32	11.82	7.66	5.58
150	26.78	14.18	9.17	6.70
200	35.71	18.91	12.23	8.93
300	53.56	28.37	18.35	13.39
500	89.26	47.45	30.75	22.34

Loans made to single people and married couples on own signature or furniture or auto. No endorsers on any loan. No credit inquiries of friends or relatives. No delay.

Payments include Household's charges of 2% per month on that part of a balance not exceeding $300, and 1½% per month on that part of a balance in excess of $300. There is nothing else to pay. To apply, phone, write or visit office

HOUSEHOLD FINANCE Corporation

Seventh Floor, Richland Trust Building, on the Square, Mansfield
E. O. Grantham, Manager Telephone: Canal 4208

COW GENEROUS WITH HER MILK

COLUMBUS —(AP)— More than 2,700 "bottle-feet" of milk were produced in a year by an eight-year-old registered Holstein-Friesian cow owned by Ohio State university.

The production of this cow, Firestone Patriarch Johanna, in the 365 days would fill a row of quart milk bottles more than 2,700 feet long, university dairyists said. As officially recorded in the Holstein-Friesian herd improvement register, "Johanna" produced 721.1 pounds of butterfat from 18,365 pounds of milk. She was milked three times daily.

LITTLE ORPHAN ANNIE—A Fool and His Money! **By Harold Gray**

HOW LONG WILL IT TAKE US TO PUT YOUR PLANT OUT O' BUSINESS? TWENTY-FOUR HOURS, PAL--AND WE'RE NOT KIDDIN'---BUT WE'D HATE TO DO IT---
I SEE--AND HOW CAN I AVOID SUCH A DISASTER?
2-26-41
THAT'S BETTER! YOU ARE A SMART GUY--PRACTICAL--ONE HUNNERT GRAND PER WEEK, A DROP IN TH' BUCKET TO YOU--BUT WE'RE NO HAWGS-
A HUNDRED THOUSAND A WEEK, EH? HOW DO I KNOW YOU WON'T DEMAND MORE LATER?
OUR WORD O' HONOR, PAL---AND FER THAT DOUGH WE GUARANTEES NO OTHER MOB'LL BOTHER YUH--AIN'T THAT CHEAP INSURANCE?
DO YOU BOYS REALIZE THAT I'M NOT MAKING ONE CENT OUT OF ALL THAT OUT THERE-
HAROLD GRAY
WE HEARD THAT-SURE-BUT IF YOU AREN'T YOU MUST BE COCKEYED-ANYWAY. THAT'S NOTHIN' TO US--WE'RE OUT FOR TH' DOUGH!
DOES YOUR COUNTRY MEAN ANYTHING TO YOU?

BLONDIE—Everybody Waits on Papa! **By Chic Young**

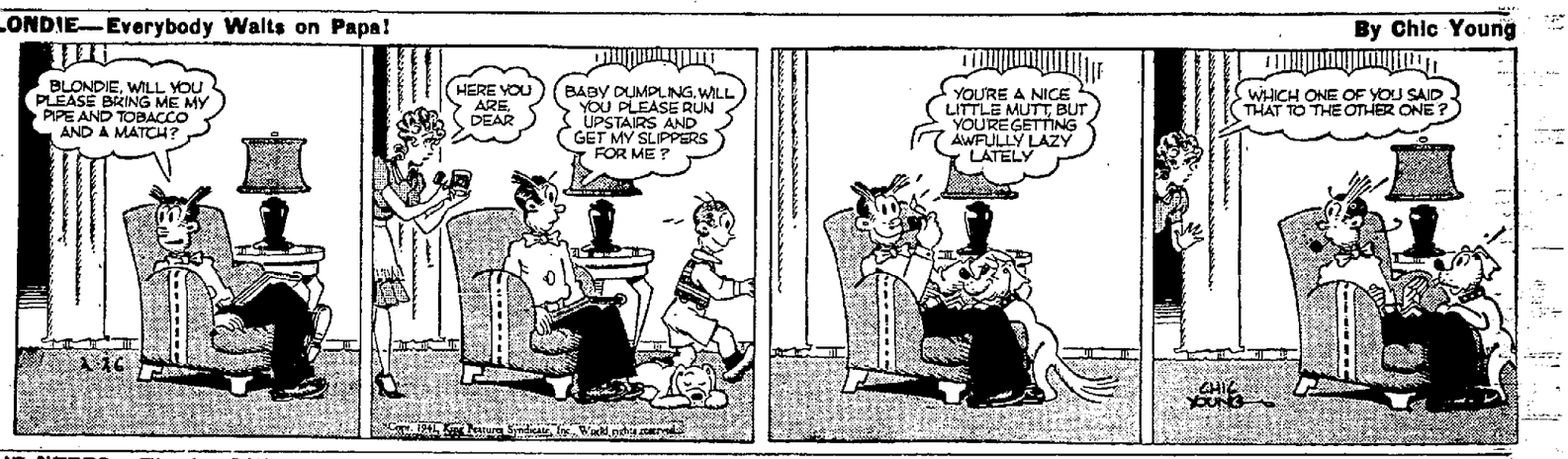
BLONDIE, WILL YOU PLEASE BRING ME MY PIPE AND TOBACCO AND A MATCH?
HERE YOU ARE, DEAR
BABY DUMPLING, WILL YOU PLEASE RUN UPSTAIRS AND GET MY SLIPPERS FOR ME?
YOU'RE A NICE LITTLE MUTT, BUT YOU'RE GETTING AWFULLY LAZY LATELY
WHICH ONE OF YOU SAID THAT TO THE OTHER ONE?
CHIC YOUNG

THE NEBBS—They're Different. **By Sol Hess**

FLINT CALLED NEBB LONG DISTANCE AND ASKED HIM TO COME UP TO THE CITY, SO HERE HE IS, THE FAITHFUL FRIEND
2-26
LISTEN, ROCKNEY--YOU'RE MAKING A FOOL OUT OF YOURSELF--GET HEP!
I'VE BEEN TELLING THAT TO MYSELF, AND IF I DON'T BELIEVE MYSELF HOW AM I GOING TO BELIEVE YOU?
I PUT A "PERSONAL" IN THE PAPER TO RUN A WEEK FOR PEARL TO GET IN TOUCH WITH ME--I HOPE SHE SEES IT
WELL, MAYBE SHE DOESN'T WANT TO SEE IT--YOU'RE A NICE GUY AND IF I WAS A GAL AND YOU GAVE ME A TUMBLE I'D WRAP YOU UP--BUT YOU KNOW GALS--THEY'RE DIFFERENT

BRICK BRADFORD—On the Throne of Titania. **By William Ritt and Clarence Gray**

YOU MUST GO BELOW, MISS—THIS BLOW WILL BE A BAD ONE, I'M AFRAID!
BUT I WISH TO STAY!
YOU MEN MAKE ME SICK! YOU GET ALL THE FUN OUT OF LIFE!
WHEW! CERTAINLY IS WINDY UP HERE!
LOOK AT THEM WHITE CAPS, BRICK! OH, BOY!
ISN'T THIS WONDERFUL, BUCKO?
OH, SURE—YEAH! BUT DON'T YOU THINK WE OUGHTA GO INSIDE?
2-26

MICKEY MOUSE—A Rolling Stone Gathers Moss. **By Walt Disney**

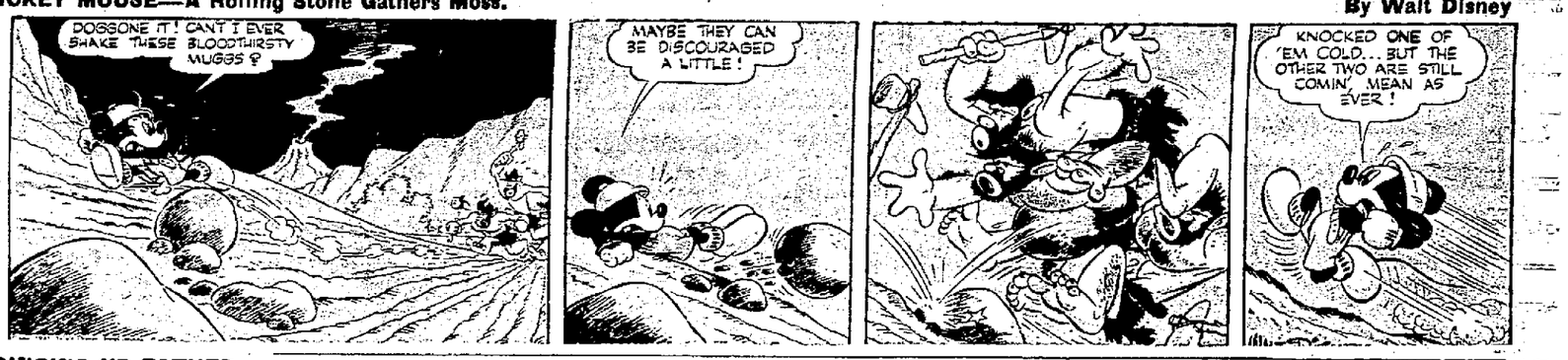
DOGGONE IT! CAN'T I EVER SHAKE THESE BLOODTHIRSTY MUGGS?
MAYBE THEY CAN BE DISCOURAGED A LITTLE!
KNOCKED ONE OF 'EM COLD... BUT THE OTHER TWO ARE STILL COMIN', MEAN AS EVER!

BRINGING UP FATHER— **By George McManus**

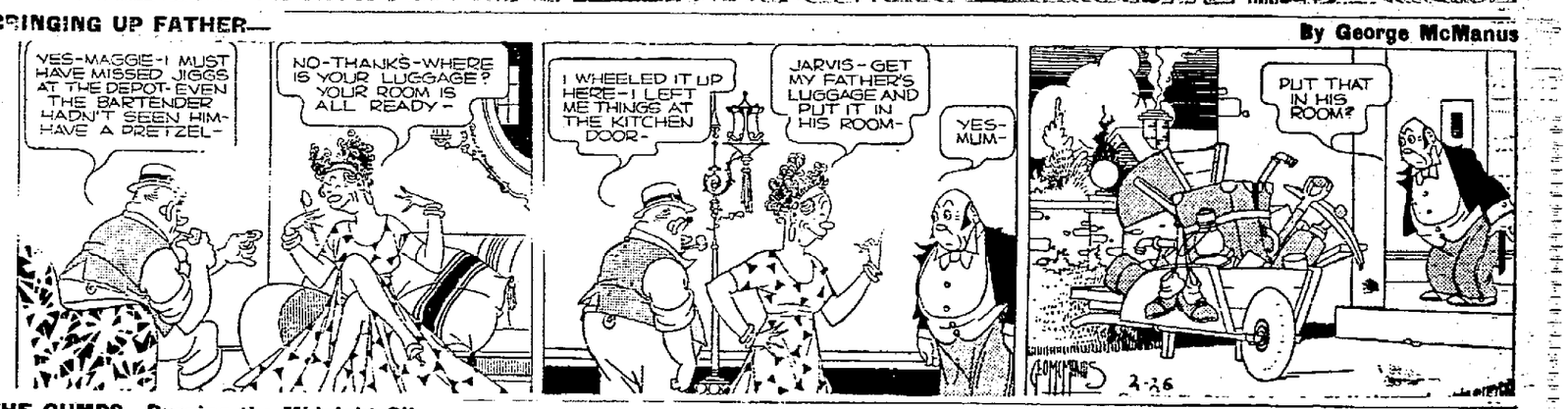
YES-MAGGIE-I MUST HAVE MISSED JIGGS AT THE DEPOT-EVEN THE BARTENDER HADN'T SEEN HIM-HAVE A PRETZEL-
NO-THANKS-WHERE IS YOUR LUGGAGE? YOUR ROOM IS ALL READY-
I WHEELED IT UP HERE-I LEFT ME THINGS AT THE KITCHEN DOOR-
JARVIS-GET MY FATHER'S LUGGAGE AND PUT IT IN HIS ROOM-
YES-MUM-
PUT THAT IN HIS ROOM?
GEO MCMANUS 2-26

THE GUMPS—Burning the Midnight Oil. **By Gus Edson**

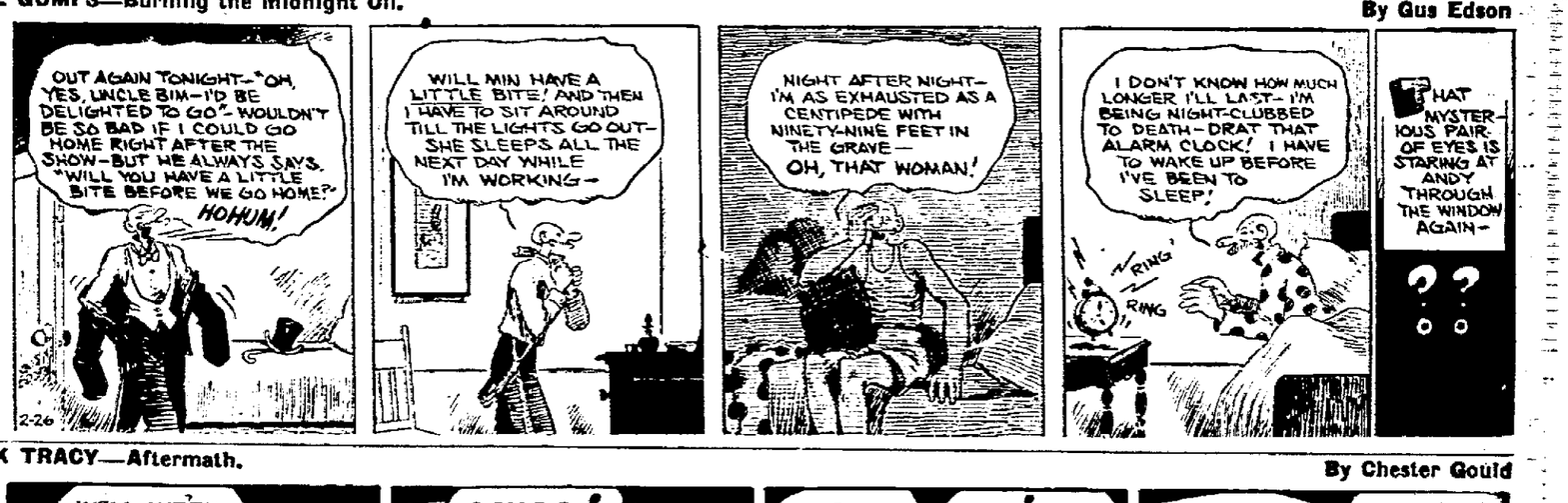
OUT AGAIN TONIGHT--"OH, YES, UNCLE BIM--I'D BE DELIGHTED TO GO"--WOULDN'T BE SO BAD IF I COULD GO HOME RIGHT AFTER THE SHOW--BUT WE ALWAYS SAYS, "WILL YOU HAVE A LITTLE BITE BEFORE WE GO HOME?" HOHUM!
2-26
WILL MIN HAVE A LITTLE BITE, AND THEN I HAVE TO SIT AROUND TILL THE LIGHTS GO OUT--SHE SLEEPS ALL THE NEXT DAY WHILE I'M WORKING--
NIGHT AFTER NIGHT--I'M AS EXHAUSTED AS A CENTIPEDE WITH NINETY-NINE FEET IN THE GRAVE--OH, THAT WOMAN!
I DON'T KNOW HOW MUCH LONGER I'LL LAST--I'M BEING NIGHT-CLUBBED TO DEATH--DRAT THAT ALARM CLOCK! I HAVE TO WAKE UP BEFORE I'VE BEEN TO SLEEP!
RING RING
THAT MYSTERIOUS PAIR OF EYES IS STARING AT ANDY THROUGH THE WINDOW AGAIN—
??

DICK TRACY—Aftermath. **By Chester Gould**

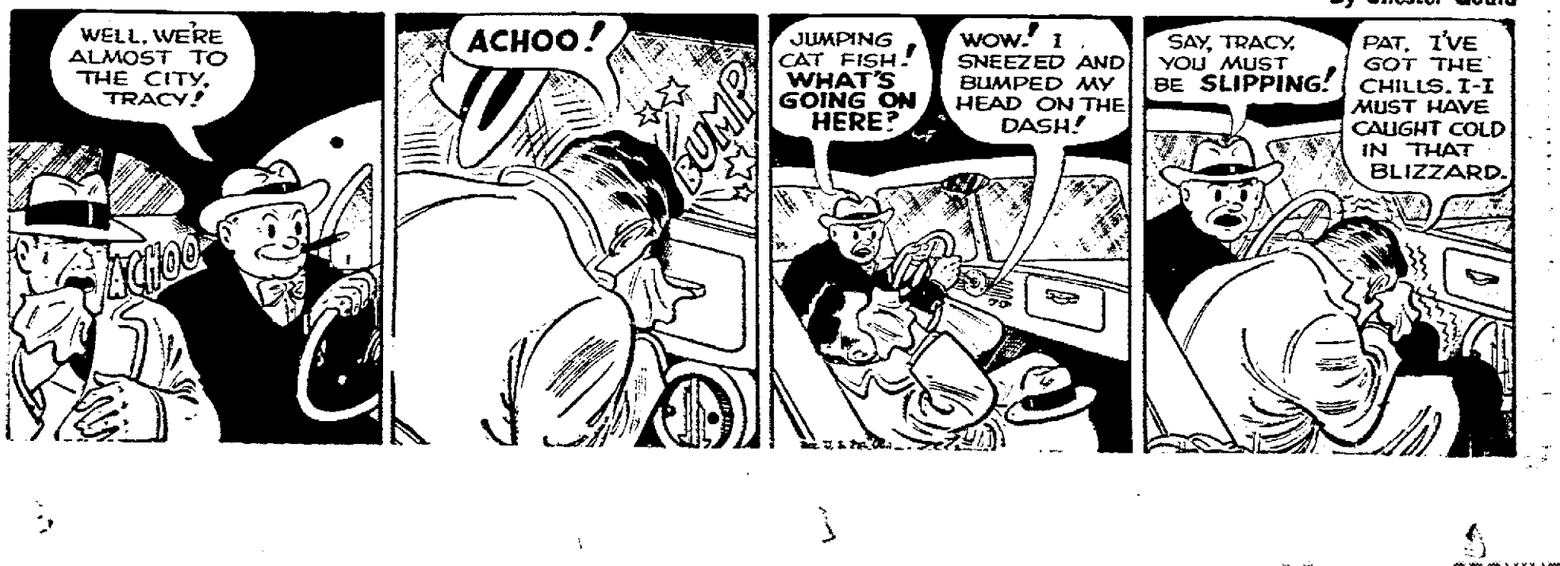
WELL, WE'RE ALMOST TO THE CITY, TRACY!
ACHOO
ACHOO!
BUMP
JUMPING CAT FISH! WHAT'S GOING ON HERE?
WOW! I SNEEZED AND BUMPED MY HEAD ON THE DASH!
SAY, TRACY, YOU MUST BE SLIPPING!
PAT, I'VE GOT THE CHILLS. I-I MUST HAVE CAUGHT COLD IN THAT BLIZZARD.

NEWSPAPERARCHIVE®

MANSFIELD NEWS IN BRIEF

Mother Dies — Mrs. Martin E. Miller, 29 Euclid avenue, was called to Cincinnati by the unexpected death of her mother, Mrs. George Garber.

Condition Improved—Mrs. Robert L. Wilcox of Loudonville, who recently underwent an operation at the Mansfield General hospital, is reported improved.

Prayer Service—A World Day of Prayer service will be held at Grace Episcopal church Friday at 2 p.m. for the general public, it was announced today.

Party Tonight—Beta Epsilon members are having a theater party tonight. They will attend the Ohio theater and return to the Y. W. C. A. for refreshments and a social hour.

Collision Reported — La Verne Thrush, Mansfield R. D. 4, and Louis Fruciani, 302 Grace avenue, were involved in a collision of their cars last night. Both cars were slightly damaged.

Fire Report—Sparks set fire to the roof of a home on 274 North Franklin avenue owned by the Mansfield Conservancy District this morning. Damage was slight, according to Fire Chief Charles J. Seeburger.

Grange to Meet — Columbia grange of Lexington will hold its regular meeting Saturday evening at the Grange hall. Ralph Sawyer, vocational teacher in Lexington schools, will be in charge of the program which will include a sack lunch.

Kiwanis Meet — "Security Frauds, New and Old" will be the topic of J. B. Martin, first chief assistant, state security department, at the regular luncheon-meeting of the Kiwanis club at the Mansfield-Leland hotel Thursday at 11:50 a. m. Ray Calene will be chairman of the meeting.

Ballet Thursday—"Robin Hood," the ballet, will be presented Thursday at 9:30 a. m. at the Johnny Appleseed Junior high school, by members of the Junior Programs company, under the sponsorship of the Council of Parent-Teachers' association. The second performance will be at 2 p. m. at the John Simpson Junior high school.

Window Broken—Mrs. Tamblyn, 153 Bowman street, reported to police that boys throwing snowballs broke a front window. Three John Simpson junior high school students were questioned by Lieut. Paul Martin. They said they were throwing at other boys and hit the window accidentally.

Garcia Crowd — The Garcia Crowd will meet at the Y. W. C. A. tonight for a dinner meeting. Jean Shively will lead a discussion on "Wages and Hours in Relation to the Defense Program." The group will discuss present labor legislation and the influence of wages and hours on health.

Building Permits—Building permits for three residences were issued to Laser and Walker, contractors, today. A $4,900 residence and adjoining garage at 258 Wood street; a frame and semi-stone residence and garage at 211 Marlow road valued at $6,200; a frame and semi-stone residence and garage at 217 Marlow road, valued at $6,500 were the permits granted. H. C. Thomas was granted a permit to construct a $4,800 house and a $250 separate garage at 534 Sloan avenue.

DIES WHILE ON FLORIDA VISIT

Mrs. Mary Stotts Johnson of Willard Had Been Ill 10 Days.

WILLARD — Mrs. Mary Stotts Johnson, 68, died Tuesday evening, at the Halifax hospital, Daytona Beach, Fla., following an illness of 10 days. She and her husband, Emerson, well known resident of Willard, left early in December to spend the winter at Coronado Beach, Fla.

Surviving are her husband, a daughter, Miss Leola, a teacher at the Willard junior high school, a sister, Mrs. Frank Sheron of Cleveland, two brothers, George Stotts of Huron, and Charles Stotts of Willard.

The body will be sent to Willard, but funeral arrangements are still incomplete.

Both the Eagle, first daily newspaper in Brooklyn, and the New York Tribune, started by Horace Greeley, began publication 100 years ago.

BINGO DELUXE
G.B.U. PARK
TOMORROW—8:00
FREE BUS SERVICE
Bus Leaves Fourth and Main Streets at 7:30 P. M.
Game Starts 8:00 P. M.

CITY PURCHASES FIRE EQUIPMENT

Takes High of Three Bids on Fire Hose, Second High on New Truck.

The city board of control today announced the award of two contracts for the purchase of equipment to bolster Mansfield's fire fighting apparatus.

The board accepted the highest of three bids on the purchase of 900 feet of fire hose, and accepted the second highest of three bids on the purchase of a new truck for the electrical division of the fire department.

The proposals were opened last week by the board which is comprised of Mayor William J. Locke and Service-Safety Director C. M. Crafton.

Locke said the contract for delivery of a new truck for the electrical division was awarded to Colby and Earick agency on the firm's bid of $848. This was $48 higher than the lowest bid submitted by the G. L. Rogers International Truck agency. The Mohican Chevrolet proposed a net price of $853 on the equipment.

Contract for the purchase of the fire hose went to the Fabric Fire Hose company, Columbus, on the firm's bid of $990, which was $219 higher than the lowest bid submitted by the American Radiator and Standard Sanitary Manufacturing company, Mansfield, whose price was $771. The Youngstown Rubber Products company proposed a price of $945, or $45 lower than the Fabric Hose company.

Admit 'Strawberry Blonds' Free for Ohio Theater Film

The first 25 "strawberry blonds" attending the opening show of "Strawberry Blond" at the Ohio Saturday afternoon will be admitted free through the courtesy of The Mansfield News-Journal.

There seems to be much controversy over when a blond is the strawberry coloring, but according to Hollywood make-up artists the type is a cross between golden and red. Rita Hayworth, raven-haired Spanish girl, who plays one of the title roles in this picture starring James Cagney, changed her hair coloring for this picture. The effect is "strawberry."

This lively comedy, packed with humor and romance of a boy who loses the girl he loves to a successful business man and and marries another girl in his attempt to forget the first, was written by J. J. and P. G. Epstein. It was taken from a play by James Hagan.

Olivia de Havilland is the other woman in his life, whom he marries on the rebound. The story is told in flashback style. Throughout it all is sprinkled the charm of the Gay Nineties-old songs, sayings and customs.

Timely Announcements

The big rise in prices of several Insurance stocks yesterday is illustrative of their increasing popularity as profitable investments. Livingston Williams & Co., O. P. S. Bldg., Canal 4177.

BINGO—Sons of Herman hall Thursday nite. 8 o'clock. Corner Central and Orange. Public invited.

Bingo tonight, 8:00, Liederkranz club. Fourth and Main.

SPORTS

Cage Scores

COLLEGE

Ohio U. 72, Dayton 47.
Wittenberg 58, Findlay 49.
Muskingum 67, Marietta 49.
Ashland 47, Kent State 34.
Bowling Green 45, Heidelberg 30.
Xavier 50, Western (Mich.) State 45.
Tri-State (Ind.) 41, Bluffton 32.
Youngstown 74, Thiel (Pa.) 58.
Assumption (Mich.) 60, De Sales 59.

HIGH SCHOOL

Ashland 42, Sandusky 28.
Millersburg 52, Dover St. Josephs 27.
Logan 44, Lancaster St. Mary's 30.
Akron Central 38, Akron South 33.
Youngstown Rayen 49, Youngstown South 28.
Mt. Gilead 49, Galion 30.
Cambridge 52, Lancaster 26.
Columbus North 35, Columbus South 33.
Columbus West 55, Columbus East 38.
Columbus Aquinas 41, Columbus Central 31.
Columbus Academy 30, Columbus University 26.
Mt. Vernon St. Vincent 26, Columbus Holy Family 25.
Newark St. Francis 28, Columbus St. Mary's 22.

ASKS $35,456 IN DEATH SUIT

Widow of Accident Victim Sues Driver, Claiming He Was Negligent.

A suit for $35,456 damages for the death of Reuben E. Moon of Cass township in a traffic accident last Nov. 2 in northern Richland county had been filed today in common pleas court by the widow, Mrs. Jessie F. Moon.

The action is against Elden McQuate of near Shelby, driver of an automobile which figured in the crash in which Moon was fatally injured.

Mrs. Moon contends in her petition that McQuate was negligent in driving across the intersection of the Bowman Street road and the Shelby-Ganges road east of Shelby. Moon's car was hurled 40 feet against a fence, the petition states. Moon suffered a skull fracture and died two days later in Shelby Memorial hospital.

Moon was the father of five children from seven to 20 years old, all of whom were dependents, Mrs. Moon's petition says. Atty. George W. Biddle is her attorney.

CLUB WILL MEET

LAKEVILLE — The Lakeville Community club will hold the February meeting in the school auditorium Thursday evening.

There will also be a Bake sale, by the Lakeville Ladies' Aid on this occasion.

Gilead Indians Trounce Galion

GALION — Traveling to Galion Tuesday night, the Mt. Gilead high school basketball quintet handed the local Orangemen another defeat on the Junior high gym floor. The score was 49 to 29.

Galion high school reserves took their game in the preliminary game of the evening.

* * *

This was the last home game of the Galion cagers who will travel to Ashland Friday night for the final game in the N. C. O. league. On March 5, Galion will enter the Northwestern Ohio district tournament at Kenton.

* * *

Varsity members of the Galion team who closed their high school basketball careers on the local court, Tuesday night, because of graduation in June, are Ted Carmel, Howard Dewalt, John Auer, Junior Schreck and Bill Allwine.

GETS PAROLE

Crawford Inmate Among 17 Who Get Pen Releases.

A Crawford county inmate was among the 17 prisoners at the Ohio penitentiary granted paroles today by the Ohio Pardon and Parole commission which granted four conditional releases and continued the cases of 91 others.

Dispatches from Columbus said Keith B. Gorrell, serving a term for issuing checks without funds would be conditionally released to Hancock county authorities. If not wanted he will be paroled May 15.

Quinoa, a grain virtually unknown to the outside world, is the principal food crop of the South American highlands.

BOWLING SCORES

(Continued from Page 12)

MIXED DOUBLES LEAGUE

G. Pierce	111	106	131	348
J. Pierce	162	168	189	519
Totals	273	274	320	967
R. Fritz	110	123	131	364
B. Windsor	166	162	170	498
Handicap	40	40	40	120
Totals	316	325	341	982
S. Meder	154	151	186	491
B. Harney	130	157	151	438
Totals	284	308	337	929
M. Hellman	100	95	102	297
W. Hively	131	145	141	417
Handicap	36	36	36	108
Totals	267	276	279	922
A. Hergatt	118	170	169	457
P. Mosher	123	123	123	369
Totals	241	293	292	826
W. Yontz	133	125	114	372
G. Yontz	102	144	153	399
Handicap	1	1	1	3
Totals	236	270	268	774
R. Roesch	167	146	106	419
W. Shoup	152	131	151	434
Totals	319	277	257	*853
*Won on forfeit.				
A. Pyers	92	92	92	276
A. Pyers	138	138	138	414
Handicap	33	33	33	99
Totals	263	263	263	789
M. Baker	158	169	141	468
B. Taylor	126	156	155	437
Totals	284	325	296	905
G. Workman	119	105	97	321
Jr. Warner	146	146	146	438
Handicap	54	54	54	162
Totals	319	305	297	921
M. McMullen	156	156	156	468
P. Warner	142	151	176	469
Totals	298	307	332	937
G. McLaughlin	97	80	72	249
H. Ballinger	162	163	155	480
Handicap	32	32	32	96
Totals	291	275	259	825

Hockey

NATIONAL LEAGUE

New York Rangers 2, Boston 0.
Toronto 4, New York Americans 4 (tie).

AMERICAN LEAGUE

Cleveland 1, Philadelphia 1 (tie).

REFORMATORY FIVE DEFEATS EAGLES

Reformatorians trounced the Mansfield Eagles five 67 to 31 in a bucketball tilt at the Reformatory yesterday.

Clay, Reformatory, forward, made the high total of 17.

Reformatory (67)	G.	F.	T.	Eagles (31)	G.	F.	T.
Clay	8	1	17	Doty	3	0	6
Slater	2	0	4	Warden	3	0	6
Homan	0	0	0	Davis	0	0	0
Moore	5	1	11	Kirk	1	1	3
Haise	2	0	4	Kelseros	5	0	10
Calhoun	6	0	12	Bush	3	0	6
Richards	0	0	0	Campbell	0	0	0
Baehrens	0	0	0				
Gorshi	4	1	9				
Caubeau	1	0	2				
Hurd	4	0	8				
Totals	32	3	67	Totals	15	1	31

Reformatory	20	11	16	20—67
Eagles	4	6	2	19—31

Officials — Referee: Dr. Hayfer; scorer, Dainer.

Amateur photographers in America use some 26,000,000 cameras and take upwards of 600,000,000 pictures a year.

FRIENDLY HOUSE LEAGUE SCHEDULES

Intermediate Colored League.
Wednesday, 6:30.
Wildcats vs. All Stars.
Bombers vs. Tigers.
Intermediate White League.
Wednesday, 7:40.
Cubs vs. Redbirds.
Jr. Optimists vs. Foresters.
Sr. White A League.
Thursday, 7:00.
Final games of season.
City News vs. Boston Grocers.
Rex Billiards vs. Sferro's Lunch.

Most of the Argentine pampas is entirely devoid of trees.

Dick Barnett Says:

The Champ Is In Town . . .
We Mean the Champ of Smart Headgear . . .
The New Champ Hats . . .

In all the new shades. Come on in and meet the Champ . . . You'll like the hat worn by millions of good dressers. You will also be amazed to find its only $2.95.

Matthes Clothing
14 South Main St.

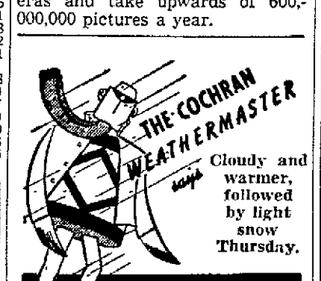

Cloudy and warmer, followed by light snow Thursday.

COCHRAN PAINT
Outwears the Weather
COCHRAN PAINT & WALLPAPER
22 E. Third Canal 2181

SCHWARZ'S RESTAURANT
"THE MARK OF QUALITY"
30 East Third St.

Rink Roller SKATES
$7.95 up
Men's or women's models, ball bearing, fiber wheels, shoes fully lined, laced to toe, and with toe stop. See them at—
Yuncker Bros.
108 North Main St.

SATTERLEE'S RESTAURANT
4th St. Market 40 West Fourth St.

THURSDAY SPECIALS
GINGER BREAD AND WHIPPED CREAM 10c

PLATE LUNCH

CITY CHICKEN	30c
BEEF AND NOODLES	30c
ROAST PORK AND DRESSING	30c
PORK AND BEANS	30c
FRIED FISH AND TARTAR SAUCE	30c
CHOW MEIN AND NOODLES	30c
COUNTRY SAUSAGE	25c

Rice Pudding—Peas—Potatoes—Bread
Butter and Drink Included

THURSDAY NITE

CORN CAKES AND TWO FRIED EGGS	25c
CLUB STEAK (Grilled)	30c
COUNTRY FRIED HAM and SWEET POTATOES	35c

TRY OUR BREAKFAST
GOOD COFFEE
OPEN AT 5 A. M. - - - CLOSE 9 P. M.

GOOD COAL
In Every Price Range
To Meet Every Heating Problem
GLASGOW'S
Direct Coal Co.
CANAL 3660
Temp. Year Ago Today 20°

"The Freshest Thing In Town!"
Watch For It Thursday!

LIVERINE
AN ALL VEGETABLE LIVER MEDICINE
Gall Bladder Irritations and sluggish flow of bile may cause Indigestion, Gas, Nausea, Sick Headaches, Jaundice, Biliousness, Sugar Diabetes, Rheumatism, Sallow Complexion, Constipation, Impure Blod and a Lazy, Drowsy, Tired Feeling.
Liverine will wake up your liver bile and permit the liver to function properly. It will bring out the impurities that cause half sick feeling and low energy, thus clearing out the impurities that may have contaminated your blood and internal organs for a long time.
Sold By HURSH DRUG—4th and Diamond

R. H. RICKETS C. M. NICHOLS
RICKETS & NICHOLS
General Job Printers and Bookbinders
News-Journal Bldg. Canal 1686

SAVE time and bother
SAVE wear on your car
SAVE 2/3 the cost

Save wear and tear on your car, your nerves and your pocket book—travel by Greyhound in Super-Coach comfort at only 1/3 the cost of driving a car.

	One Way	Rd.-Trip		One Way	Rd.-Trip
N. York, Washing'n, D. C.	$9.00	$16.20	Miami	16.45	29.65
Buffalo	4.15	7.50	St. Peters-burg	15.40	27.75
Chicago	4.35	7.85	Los. Angeles	34.50	62.10
St. Louis	7.10	12.80	Hattiesb'g, Miss.	11.05	19.90
Jackson-ville	12.30	22.15			

UNION BUS STATION
54 S. Diamond St. Canal 4177
Make WINTER TRIPS by GREYHOUND LINES

WAS NERVOUS, RUNDOWN FOR YEARS

"I Suffered From Indigestion, Gas In My Stomach, Sourness, Dizziness and Nervousness, Was Bilious Due to Constipation."

MRS. H. AREHART

"Nobody will ever know the suffering I went through," according to Mrs. H. Arehart, young mother and housewife, Hulse St., Sabina, Ohio. "For years I was weak and rundown, my nerves were unsettled which made me toss and roll all night long, at the least excitement I would faint away. After my first child came I was so tired and listless everything seemed to go wrong. It seemed like nothing I ate would agree with me, the food would sour and bloat me up and I'd have so much pain and I kept having such terrible sick headaches due to the condition of my stomach. I was constipated as most young mother are and then seemed to me nothing that would give me complete relief. But finally I got Jolo and it had a wonderful action on my stomach organs clearing out the gas and bloating. I don't have the bilious spells like I had before and the headaches are a thing of the past. Jolo relieved my constipation and all my other troubles passed away. I advise anyone suffering like I do to get Jolo at once."

Jolo contains natural alkalines for the stomach and blood, this makes it a double action remedy that brings amazing relief from suffering. Jolo gives quick relief from stomach troubles, nervousness and indigestion—get a bottle today—and get prompt relief.

Sold by Hursh Drug, 4th and Diamond Sts.

An Important Money-Saving Plan For

NEW CAR BUYERS

- Low Interest Rates
- Easy Monthly Payments
- Insurance Placed With Local Agent of Your Choice
- Establishment of Valuable Bank Credit
- No Delay, All Details Completed Locally

When you buy a new car, be sure that you know what your total expenditure is going to be, by adding ALL your finance and insurance charges to the purchase price. Then consider all the other financing factors which may have a direct or indirect effect upon the total cost to you. If you will take into consideration all the features offered by the Farmers Bank Purchase Plan, we believe you will find that we can save you both time and money. Be sure you get ALL the advantages listed here, by having your next car financed through the popular Farmers Bank plan.

FEDERAL DEPOSIT INSURANCE CORPORATION $5000 MEMBER

If you are now planning the purchase of a new automobile on a time payment basis, we invite you to call and get complete details.

The FARMERS SAVINGS & TRUST Co.
PARK AVE. WEST • • • MANSFIELD, OHIO

Making a Loan Can Be a Very Simple Transaction

If You Borrow at CRAWFORD FINANCE

Personal and Business Loans for All Needs

There is no embarrassing investigation, no delay, when you come to us for a Personal Loan—and we make it easy for you to pay back by arranging easy monthly repayments.

Loans $25.00 to $1000.00

CRAWFORD FINANCE
W. A. PROSHEK, Mgr.
404 Walpark Bldg.—4th Floor Canal 1122

NEWSPAPERARCHIVE®

BRITISH SEIZE SOMALI CAPITAL IN BIG DRIVE

Axis Reports German Units Clash With Empire Force In Libya.

(Continued From Page 1)

ing trouble in conquered Netherlands territory. Strikes and riots in Amsterdam led Nazi authorities to impose military control over north Holland "in view of the present political situation." Marching, meetings and demonstrations were prohibited.

British RAF bombers, escorted by waves of fighting planes, roared across the channel in British sunlight today—headed for such areas as Dunkerque, Boulogne, Calais and Cap Griz Nez, France—after RAF night raiders had smashed at industrial targets in the Ruhr and airdromes in France.

Of the night raids, "separate attacks were also made on the invasion ports of Boulogne, Dunkerque and Calais," a London air ministry communique said.

Hitler's high command said German night raiders bombed the ports of Hull, Harwich and Great Yarmouth, attacked airports in east England and armament factories at Ipswich and Norwich.

How far Turkey is willing to go in collaborating with Britain has been a matter of conjecture in the light of recent developments, but the warm welcome accorded Eden was regarded significant.

Although Greece has been at war nearly four months, she still apparently worries British officialdom because of her reported refusal to accept British troops on her soil. This stand presumably is based upon a desire to avoid any direct affront to Germany, though Greece has said she would continue to fight until the last Italian was driven out of Albania.

The RAF, however, has been giving active aid to the Greeks, said to be challenging the Italians for mastery of the air.

If Britain abstains from carrying the war to southeastern Europe, it is expected in some quarters that she will resume her North African offensive with a thrust at Tripoli. Capture of that Libyan stronghold would give her a junction with the inactive French forces in Africa under Gen. Maxime Weygand.

Domei, Japanese news agency, quoted the newspaper Kokumin, which is closely connected with the Japanese army, as saying that "peace in the Far East hinges" on the responses of French Indo-China and Thailand (Siam) to Japan's proposals for ending their conflict.

"It is understood that appropriate Japanese measures will be unavoidable, depending on the character of the replies," Kokumin said.

Japs Will Back Thai Demands

TOKYO—(U.P.)—Japan has decided to back Thailand demands for sweeping territorial concessions from French Indo-China despite statements by France that it would fight rather than yield to harsh peace terms, it was indicated today.

At the same time it was disclosed that the government had adopted a new policy regarding future "economic" relations with Thailand.

Apparently in an attempt to bring swiftly to a close the Thailand-French Indo-China peace negotiations in which it is acting as mediator, the government was reported to have submitted a drastic and "final" peace plan to Thailand and Indo-China.

Views U. S.-Jap Future Without Pessimism

TOKYO—(INS)—The Japanese government does not hold a pessimistic view regarding future Japanese-American relations, Premier Prince Fumimaro Konoye informed the diet (parliament) today.

In a statement to the lower house, the premier announced that the Japanese government is going forward along a path which it believed to be just. At the same time, he said, the government would do everything in its power to press home to the United States the "real intentions" of Japan.

Gayda Warns U. S. of 'Harmful' Opposition

ROME —(AP)— Virginio Gayda, authoritative Fascist editor of Il Giornale D'Italia warned the American people today that their opposition to the Axis' peace program for Europe might result in political and economic isolation of the United States "with profound harm to its need for commercial expansion."

Gayda said Premier Mussolini's speech last Sunday in which Il Duce "denounced the war plots of 'the Roosevelt-Jewish plutocracy,'" had made a profound impression in the United States."

The editor repeated Mussolini's argument that Germany and Italy had no intention of attacking the United States and that American aid would be too little and too late to save Britain.

He then accused Roosevelt's "oligarchy," associated with "a foreign Jewish minority" of dictatorial insistence on dragging the American people into war."

INDIGESTION

In Jail Again

U. S. army regulations mean what they say, even when young brides are concerned, as Mrs. Esther M. Moore, 25, above, a bride of less than two months, has found out. When she tried to see her husband, Sergt. G. G. Moore, at the army air school, Glendale, Cal., contrary to regulations a few weeks ago, she was put in jail for the night. Now she's back in jail charged with again attempting to see her husband contrary to rules, and she's defiant! "I think a man's wife should come ahead of the army," she declared, "and I am going to see him."

TAX WRANGLE HITS COUNTY

Auditor Asks $50,000 Advance While State Scraps Over Revenue Distribution.

(Continued From Page 1)

sessment collections so far total more than $200,000, enough to permit the advance. Tax books, however, will remain open until March 20 and the regular distribution of tax money will not be made for several weeks after the books close.

Wolfe said a $50,000 advance to the Mansfield schools had also been authorized today at the request of the board of education. Operating on a close margin, the schools usually need one or more advances before the regular distribution of funds.

The auditor pointed out that tax collections have been better than anticipated in Mansfield, making it possible to authorize advances in the city district. Collections in some sections of the county are lagging, he said.

PLAN TO WIDEN SHELBY STREET

WPA Main Street Project Expected To Start In Short Time.

SHELBY—Widening of Main street under a WPA project is expected to start here within a short time, city officials revealed today.

The project was set up last spring to be done last summer, but shortage of WPA labor forced the project to be postponed until this spring.

The street will be widened approximately three feet on each side from the New York Central railroad tracks to Wentz avenue. Property owners along the street petitioned city council for the project.

WPA will pay labor costs, while the city will pay for the materials and equipment used. The property owners will share a part of the city's expenses.

More than 25 WPA employes are expected to be employed. Work will be started as soon as the weather is faborable for pouring cement, officials said.

JOHN EVEL, 80, DIES AT ADARIO

ASHLAND — A lingering illness ended late Tuesday in the death of John Evel, 80, at his home northwest of Adario. Mr. Evel was born in Clear Creek township, June 4 1860

He is survived by three brothers, Ben, of near Adario, Albert, of Nankin, and William of Arnold Kan., and two sisters, Mrs. Emma Zimmerman of Ashland, and Elizabeth Evel, of Utica, Kan.

Funeral services will be held in Gilbert's chapel, Thursday at 2 p. m. Rev. Holt, pastor of the Shenandoah Church of Christ will officiate. Burial will be in the Maple Grove cemetery, near Ashland

ASSERTS FIFTH COLUMN CAUSED FALL OF FRANCE

Lecturer Tells 1,000 Here That Perfectly Organized Program Conquered.

(Continued From Page 1)

made to defend Biarritz," Major Peck said, "and the Nazis took over control in what seemed like minutes. Imagine the surprise of Biarritz residents to find that the three German officers in command of the little company were men they had known for years.

"They had spent a dozen summers in Biarritz, renting villas along the sea. They had been "good fellows" and free spenders. They spoke French as well as any Frenchman and English better than I do. But they had spent those 12 summers planning for exactly what they had done. They knew Biarritz and its harbor better than any Frenchman living there."

In the streamlined German army, Major Peck explained, a company consists of 27 men and three officers.

"And it can throw more lead and has more destructive power than three American companies of World war days—and an American company then was 100 men and four officers.

It was a simple matter for one of those German companies to take Biarritz, a town of 30,000, he said.

"And with such a company, I could take the city of Mansfield, with its 39,000 people," he said.

"Like hell you could!" countered a voice from the audience, and a gale of laughter ensued, in which Major Peck joined.

"I'll take that challenge," he replied soberly as the laughter ended, "and here's what would happen:

"You'd wake up on 'X-morning' and find that your house had no water. The reservoir would have been destroyed during the night. You'd have no gas and no electricity. Both would have been shut off. You'd go to the phone and get no response. That service would be closed down, too. Railroad tracks would have been destroyed. The armory, if of any military value would be in my hands. So would the city building, and the main intersections would be under the nose of a machine gun.

"In the ensuing confusion and consternation, those 30 men could control the town—and reinforcements would be close at hand if they were needed.

"When you're well fed and comfortable, it's easy to be brave," he said soberly, "but when there's a machine gun pointed at your belly and a bayonet at your back, you do exactly as you are told."

Significantly, no one laughed as he completed his explanation of a hypothetical conquest of a city by 30 men.

"War today isn't a pretty story," Major Peck asserted, "there's nothing glamorous about it and absolutely nothing is as it seems."

Unoccupied France, he said, may seem to be cooperating with Germany, but actually, it is "stalling" for time in the desperate hope of a British victory, feeling that the more time it can give Britain, the better the chances of a Nazi defeat.

"Ninety per cent of the French people hope earnestly for a British victory," he said. "They cheer reports of bombing of their own towns held by the Nazis.

French women carry portable radio sending sets hidden under their skirts, and keep the British advised of every German move in France, even though the penalty for discovery is death before a Nazi machine gun squad. Hundreds of French women have died such deaths."

The tall, grey-haired, long-bearded major in the French army, wearing his khaki uniform, was introduced to the audience by C. G. Hillier, president of the Rotary club. He was the first speaker in a series planned jointly by the University club and the Rotary group.

GRAZIANI HELD

Fascist Commander Reported Under Arrest For Speech.

LONDON —(INS)— Marsnal Rodolfo Graziana commander of Italy's north African forces has been under house arrest in Rome since January, the London Daily Telegraph reported today.

The paper said Graziana was arrested after making a dramatic speech before the Italian supreme war council disclaiming responsibility of Fascist defeats in Lobya.

Temperatures

Daily Mansfield temperature range of 24 hours ending at noon today.

High—34
Low—21
Average (24 hours)—28
Average (26 years)—31
Precipitation Trace
Temperature at noon—34

Other Cities	Today	Yesterday
Cleveland—Snow	35	32
Cincinnati—Pt. Cloudy	32	41
Columbus—Clear	36	40

RITES SET FOR ASHLAND WOMAN

Mrs. Mary Helbert To Be Buried At Hayesville Saturday.

ASHLAND — Funeral services for Mrs. Mary Emma Helbert, 39, who died at her home last night, will be held at the Third street Church of the Brethren, Saturday ata 2 p. m. Rev. W. L. Dessenberg will officiate assisted by Rev. J. C. Inman, pastor of the Church of the Brethren

Burial will be in the Hayesville cemetery. The body will remain in the Heyl funeral home until services Saturday.

Mrs. Helbert was born in Ashland county, Aug. 4, 1902, and had spent her entire life in this vicinity. She is survived by her husband and two children, Ruth Irene and Betty Marie.

TURKS CHEER EDEN ARRIVAL

Break Through Police Lines to Welcome Briton, Ignore Nazi Displeasure.

(Continued From Page 1)

the implications of the German threat to the Balkans.

There was every indication here that the visit of Eden, Dill and their aides was welcomed by the Turkish government, which seemed more impressed by the feeling that Britain was behind Turkey than by the evident disapproval of Germans at the visit.

Berlin Watches All Bulgarian Moves

BERLIN—(AP)—Berlin took an increasing interest today in developments in Bulgaria where, Germans here said, "British agents were actively organizing disturbances and acts of sabotage."

Advices reaching Berlin said several persons, accused of being English agents, had been arrested on charges of attempting to damage the water system of Sofia, the capital.

However, widespread reports of German intervention in Bulgaria were met with sweeping denials.

WANTS LICENSE, GETS ARRESTED

Detectives Recognize Youth Who Planned to Get Married.

CLEVELAND —(INS)— Spencer Pruitt, 19, went to get his marriage license, but instead got arrested, and today faced charges of burglary.

Applying at county court house yesterday for his wedding license, Pruitt was recognized by detectives as one of a pair of youths whom police surprised breaking into a candy store last October.

Detectives said Pruitt escaped while his partner was shot in the arm and arrested.

RITES PLANNED

WOOSTER—(INS)—Funeral services were planned today for Mrs. Vinnie Harper Annat, 80, who died at her home.

Leads Communists

Earl Browder, forced to relinquish his leadership of the Communist party in the United States while he serves a four-year federal prison term for using a fraudulent passport, has named Robert Minor as his successor as general secretary of the party. Minor, a 55-year-old Texan, has been active in the party since its inception in the United States in 1919. According to Communist practice, Minor's appointment had to be approved by Moscow.

G. W. SHREFFLER DIES AT AGE 93

Father of Mansfield Doctor Met Lincoln; Lived Here For Five Years.

(Continued From Page 1)

Schreffler of Mansfield, Sam of Woodville, George and John of Fremont, Benjamin H. of Tommyhawk, Wis., Mrs. Ruth Woland of Cleveland, Mrs. Harry Cooper of Bourbonnais, Ill., Mrs. Frank Goodwin of Wheeling, W. Va., and Mrs. O D. Bauman of Fremont.

The body was removed to the Jones Memorial, but will be taken to his old home in Fremont where funeral services will be held Friday at 2 p. m. Burial will be made at the Four Mile cemetery there.

BRING BIG FIRE UNDER CONTROL

Firemen Use Steam to Battle Huge Gasoline Blaze.

BRISTOW, Okla. — (AP) — An inferno of thousands of gallons of gasoline, ignited as four huge storage tanks exploded one by one, was brought under control by firemen last midnight after a five hour battle with steam and chemicals.

The torrent of fire, released into a nearby creek bed, threatened for a while to destroy the adjacent Wilcox refinery and a Negro residential section.

READY FOR BIG AID BILL FIGHT

Supporters In Senate Seek to Kill Amendment Banning Second A. E. F.

(Continued From Page 1)

statement that the bill does not authorize sending of any military force to foreign countries," George said. "The bill does not deal with that subject.

"If the amendment, however, should be misinterpreted to the effect that we propose to abandon freedom of the seas it might lead us directly into war. The amendment might bring the danger of war, which we seek to avoid."

Acceptance of the Lucas amendment, which creates a committee of Democratic and Republican congressional leaders and chairmen of foreign affairs and relations committees, to consult with Mr. Roosevelt on British aid at his pleasure, was indicated by George.

"If it is a committee through which information could be transmitted, I see no objection to it," he said.

With opposition leaders denying any intention of filibustering —but insisting on full debate and declaring that they could beat the bill if it were debated 30 days—George gave notice that he will press for a vote.

"It looks to me as if the opposition doesn't want a vote," he said. "They are stalling. If there is any disposition to carry debate beyond the middle of next week, I will recognize that filibuster exists."

George also warned that speed is essential. He said that many British orders will be filled within 30 to 40 days.

"If the bill doesn't pass pretty soon, there will be a delay in providing aid," he said. "It takes time to order materials and prepare for new production."

Nye, Chavez and Holman debate the bill today with Sen. Wheeler (D., Mont.) planning to speak tomorrow.

Shelby

George Alexander, Stacy Haun and Dr. E. J. Schad made up the committee that had charge of the dinner of Ad club at the home of Dudley Seltzer. Music was furnished by John Seltzer, Don Hildebrant, Alexander and the host.

* * *

Mrs. Charles Schreck was assisted by Mrs. Gerald Lewis when she entertained members of Alpha Pi Sigma sorority Tuesday night at her home.

* * *

Mrs J. C. Searle gave a review on a chapter of the book, "Norcotics and Youth Today," when Youth Temperance union met recently at the United Brethren church. Following the program, recreation was led by Wayne Briggs and Francis Hiatt.

* * *

Triple Four Bridge club will be entertained Friday at the home of Mrs. Fostin Boenau on West Main street.

* * *

A pot-luck supper and business meeting will be part of the program when young people of Nazarene church are entertained Friday night at the home of Mrs. Clyde Garrett, south of Shelby.

* * *

Miss Jeannette Dowds, daughter of Dr. and Mrs. E. D. Dowds of Shelby, is in the Ohio Wesleyan university choir which will make a tour of the eastern states during the coming spring vacation.

* * *

Regular business came before the meeting of Rizpah Chapter No. 153, Order of Eastern Star lodge, at a meeting Tuesday night at Masonic temple.

* * *

Maxine Ott was elected president of the Junior Christian Endeavor society of First Presbyterian church. Sue Crall was elected vice president, Mary Shreffler, secretary; and Roger Brucker, treasurer.

TOLD TO LEAVE

ROME—(AP)—The ministry of popular culture today asked John T. Whitaker, correspondent of the Chicago Daily News, to leave Italy.

Paraguay, with about 1,000,000 inhabitants, is the least populous of South American nations.

AN INVITATION

For You To Inspect The Modern Plant of Water Softening Service

Many of our friends and numerous customers have expressed a desire to visit our modern regenerating plant and office at 187 Marion avenue during the evening hours. At this time we extend a personal invitation to all to do just that. Come in at your convenience, we'll gladly show you just how the system operates, why it is superior to old fashioned methods, how inexpensive SOFT WATER SERVICE really is.

FREE DEMONSTRATIONS

Of Our

SANITARY METHODS

- Each tank cleaned when regenerated.
- Sterilized with chlorine solution.
- Sealed with double closure caps.
- No other softener can make this claim.

Until Further Notice We will Remain

OPEN NIGHTS UNTIL 9 P. M.

Come In! — No Obligations!

Water Softening Service INC.

187 Marion Ave. Canal 1674

ASK THE LADY WHO HAS OUR SERVICE

Life Insurance Loans

Are you interested in making a loan on your Life Insurance Policy? Do you have a loan on your policy?

We will be glad to discuss either of these questions with you and can save you money.

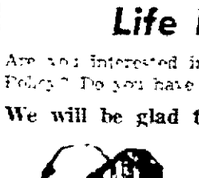

The Richland Trust Co.

Park Ave. West and Main St.

Member Federal Deposit Insurance Corporation

Laid End to End They Add up to a Swell Idea

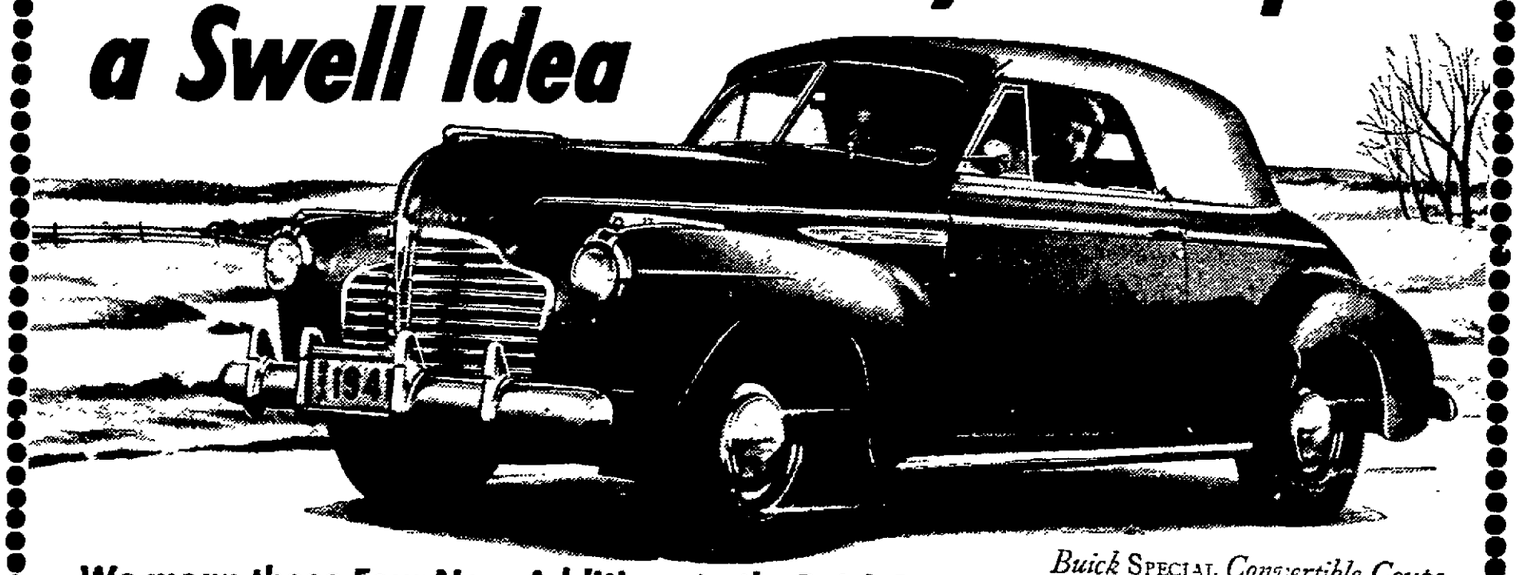

We mean these Four New Additions to the Buick SPECIAL Series that Give you Big-Car Thrill in less Curbside Space

Buick SPECIAL *Convertible Coupe with Press-A-Button Automatic Top, $1138**

THE way cars have been stretching out lately, it usually takes only a couple of cars to occupy the curb space of an extension-ladder fire truck.

Not so with the newest additions to the 1941 Buick line.

Here we've reversed the trend—just to prove that an honest-to-golly BIG car can be built without going overboard on bumper-to-bumper distance.

The four new models now adorning the Buick SPECIAL Series fit neatly into modest garages without putting a permanent crimp in the doors.

They slip into parking places smoothly as a rowboat nestles up to a dock—and the way they flit through traffic is a delight to wheel-weary drivers.

When it comes to *action*—well, they've got a 115-hp. FIREBALL eight under their bonnets that skims you down the road like a mallard heading home. You can add Compound Carburetion at small extra cost and have 125 horsepower that does things we hardly dare hint about in print.

But they're a handy six inches shorter, bumper to bumper, than other Buicks—a quartet of top-quality cars in an easily-handled size that hasn't known such merit before.

The price? It's lower too. So better take a look—it'll be the first time you've ever seen a really BIG car wrapped up in this bumper-to-bumper distance.

BUICK PRICES BEGIN AT $915 for the Business Coupe

**delivered at Flint, Mich. State tax, optional equipment and accessories — extra. Prices subject to change without notice.*

"Best Buick Yet"

EXEMPLAR OF GENERAL MOTORS VALUE

"MUD" GARDNER'S

116 Park Ave. West Mansfield, Ohio

WHEN BETTER AUTOMOBILES ARE BUILT BUICK WILL BUILD THEM

NEWSPAPERARCHIVE®
NEWSPAPERARCHIVE®

Fugitive on a Dude Ranch + +

By Stephen Payne

(Copyright, 1941)

CHAPTER XX

"Thanks, no. I found her. She's going home with me."

"That's fine, old man," said Barclay with his inscrutable smile. "Tell her—"

He was talking to empty air for Cinders had turned out through the door. He stepped up beside the girl and took the wheel, sitting stiffly on his side of the seat and staring straight ahead. Nancy looked at his stern profile in the starlight and smiled, but did not break the silence. Presently her tawny head was on his shoulder and the desperately weary girl was sound asleep.

* * *

Nancy was still asleep when Cinders crossed the Jim Creek bridge and pulled up before the T Slash cookhouse. Through the dark and silent dining room he tenderly carried Nancy to her own cubbyhole, and as he sat her down on the cot and her eyes blinked open, he impulsively kissed her. Then, embarrassed, he fled.

Still only half-awake, Nancy began to undress. Oh, for a good bath and a good bed! She shook up the hard and stingy pillow at the head of her miserable cot and in so doing discovered a letter, placed there no doubt by Roberta Rowland.

Drawing the window shade, Nancy lighted her lamp and read the letter addressed to Marcia Farnsworth; the same letter that Tony had steamed open and read; the same letter that Cinders Malloy Sturgis had taken away from Nancy and returned to the girl to whom he believed it belonged, the fake Miss Farnsworth.

How wonderful it was to hear from good old Uncle Bill. Pauline was still "plumb hog-wild"; John William was certain she had hired detectives; was certain he himself was being shadowed. However he believed the detective had as yet discovered nothing.

"Oh, the dickens they haven't!" thought Nancy. "I can't imagine why Barclay is holding off. As smooth as glass and as hard as flint, that fellow."

Her eyebrows drew together and she began to bite her lower lip. What was all this about Donald Sturgis?

"I staked a fellow name of Don Sturgis to get to the T Slash; told him your name was Marcia Louise Farnsworth, and that I was Wm. F. Waller. I gave him my office address, so he could report to me.

"Even though you won't agree, Nan, I'd have felt heaps better to have a trusty man sort of riding herd on you. But the confounded fellow turned out to be a rascal!

"I've reason to believe he lifted my wallet with over nine hundred dollars in it. So I don't think he'll have the gall to show up on the T Slash. But in case he does, here's what he looks like."

Followed a very good description of the sandy-haired Donald Sturgis, after which John William had added:

"I don't believe for a minute that Sturgis has ever heard of Mrs. Pauline Stevenson Huntington-Smythe, or has any idea who you really are. So he isn't likely to get in touch with your stepmother and make further trouble for us. Do write or wire me soon."

Nancy bit her lower lip a little bit harder. She wished Uncle Bill had said something more about Betty, the little maid who had been so frightened; she wished he could have told her a great deal more about what Pauline, her detective and Hudson Alexander were really doing. And what about Uncle Bill's "hunch" that something other than Nancy's disappearance was agitating both Pauline and Alexander?

* * *

Lifting the chimney from the lamp she set fire to the letter, dropped it into her washbasin and then transferred the ashes to a can which served as a wastebasket. She was too weary to puzzle her mind further. Yet her last waking thought was, "Did Barclay have Uncle Bill's billfold tonight at the poker game, or didn't he? If so, I'll spike his guns yet. If not—"

At dawn, old Ike Skittles started a fire in his kitchen range before he went over to Bobbie's room. Hand lifted to knock on the door, the veteran paused and turned away.

"No, by gollies," fishing in one hip pocket for his "eatin' tobacco." "I'll jus' let her sleep. Sweetest li'le trick ever was, an' anybody could tell she ain't used to workin' like a boss. Somethin' tells me she's got class, that Bobbie. Her folks went busted, I betcha, an' she was 'bliged to get out and dig. Yep! That's it."

As he went about making breakfast, for once he was careful not to rattle and bang his pots, his pans and his stove lids.

Slim Cummings walked jauntily from bunkhouse to stable to saddle up and wrangle the cavy. Stuttering Jake and Cinders were the next to appear, coming at once to the cookhouse for the milk pails. Cinders paused to glance at the automobile the ranch buyer, Roger J. Barclay, now parked in front of the Lodge.

Stuttering Jake complained to old Ike, "Las' night I ha-ha-had to st-st-st-strip every cow this ja-ja-jasper tried to j-ju-jlice. I t-t-told him to g-g-grain the ho-hogs an' he f-fed 'em oats."

"But he's a willin' cuss," said Ike winking at Cinders. "Reckon he's larnt now oats is hoss feed, not hog feed."

Cinders' grin lacked animation or enthusiasm. He looked at Bobbie's closed door and said, "I wish we could let her sleep."

"Blister my fetlocks! Who's robbin' her o' sleep 'cept you, Cinders? I heard you drive in 'about midnight, or maybe one 'clock. Huh! You'd took her out in the ol' liz, and me figgerin' maybe them cow-punchers, Gabby particular, was beatin' your time. Wal, I hadn't orter, but I'm a-lettin' her sleep."

"You're sure a good egg," observed Cinders.

Whereupon Ike retorted gruffly, "Get the hell outta here so I can work."

* * *

Ten minutes later Mrs. Perriwell visited him. "Ike, tell me what you'll need from Jimtown today. Feeding dudes complicates the grub problem, don't it? Cowboys'll eat beans, steak, 'taters, biscuits and gravy till the cows come home, and like 'em. But dudes—" She shrugged.

"Let's count noses on lunches for today. Maxwell's staying in camp. Bing and Ted decided to try forking horses again. They'll go out with Flash. So will the rest, including Miss Farnsworth, unless Tony takes her riding. Don't know yet what Sol and the ranch buyer'll do . . . Is that chisel-faced buzzard a buyer or ain't he, Ike? Something fishy about him."

"Yes'm," Ike agreed. "Fishy? We-ll, Tony made a sucker o' him las' night, which is one kind o' fish I never figgered that dressy gazoob to be. Sorta think he was on the shark order."

"So Tony won in the poker game?" said Mrs. Perriwell thoughtfully and a bit tartly. "He won, and went to town with the ranch buyer,. Euphum! I've got to see about something at once."

As Mrs. Perriwell went quickly out, the cook of the T Slash rolled his quid and wet his lips. "Dog-gone! I know what she's goin' to do. Wish I'd thunk to beat her to it. Plumb shame to treat good likker that-away."

For a change old Sol Perriwell had also left his bed early. There was a reason. Scarcely half-clad he invaded his son's room and when a preliminary survey failed to disclose what he was seeking, he shook Tony awake.

"Tony, Tony! I heard you raised a little dough las' night. You bring home a bottle from town?"

Tony blinked and yawned. "Uh? Hello, dad." His memories of the ride home from Dagger Wash were vague indeed, yet he recalled how Barclay, upon whom liquor seemed to have no effect, had piloted him to his room and had left a quart bottle somewhere. Tony reached under his pillow.

"Bottle? Here y'are, dad. Get me some water. Cold."

Old Sol seized the bottle. A step rang on the stairs. A hand turned the door knob and Sol turned guiltily to face his wife. She held out her hand.

Old Sol swallowed twice, gulping. "Now, now, Ma, just a little snifter. For my liver. It's—"

Ruth Perriwell took the bottle, after which she gave Tony a thoughtful glance. "That all, Tony?"

"Yep. That's all, Ma."

Nevertheless his mother looked carefully about the room before she went out.

* * *

Old Sol broke the ensuing silence. "You ought have cached it some place else, son." A profound sigh. "To think a man of my position can't get his fingers on a thin dime of this dude money. Ruth says open' the T Slash to tourists was her idea and she'll take care of all the cash.

"By dogies, it's humiliatin'. Worse still, if I sell a horse or a cow or even a scrubby calf I gotta turn the proceeds over to the bank to satisfy the damned mortgage . . . Tony! Wake up! Your father's talkin'."

(To Be Continued)

Canada has three transcontinental railway systems.

A Home Without A PHONE Is Only A HOUSE.

Try a News-Journal Classified Ad.

PARK
COMING SUNDAY!
A Honey of a Show!
HIT PARADE OF 1941

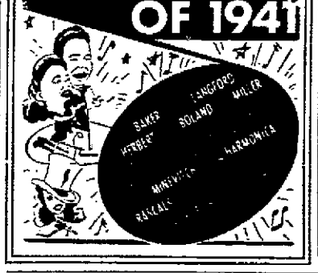

Year's Best Ride!

Finer engineering has made Plymouth world-famous for riding comfort!

Plymouth gives you a 117-inch wheelbase...coil springs...airplane-type shock absorbers...Floating Power. No other low-priced car has all these!

More Power—Less Shifting! That's what you get with Plymouth's new High-Torque Performance. You'll enjoy new power and pick-up.

New Safety Rim Wheels—exclusive with Plymouth in the low-price field—designed to keep a flat tire from rolling off the wheel. Great new protection for you!

BIG, NEW 1941 PLYMOUTH—ONLY

$685

—Delivered at Detroit, Michigan, including all federal taxes. Transportation, state and local taxes, if any, not included. *Prices subject to change without notice!*

MAJOR BOWES, C.B.S., THURS., 9-10 P.M., E.S.T.

STEP INTO the driver's seat—*ride* this beautiful new Plymouth, and you'll discover how much *more* driving enjoyment you can get for low price!

New High-Torque Performance with new power-gearing gives you a sense of new mastery in driving. You do less shifting! You enjoy the roominess of a 117-inch wheelbase—longest of "All Three."

See the 1941 Quality Chart at your Plymouth dealer's. It compares "All 3" low-priced cars with high-priced cars on 22 important features. Plymouth has 21 ...Car "2" has 9...Car "3" has 7. Plymouth Division of Chrysler Corporation.

SEE PLYMOUTH'S LOW-PRICED COMMERCIAL CARS!

Lowest-Priced of "All Three" on Many Models

PLYMOUTH

Don't Let an Old Fashioned Diamond Ring Mounting Tell Your Age!

AT ROGERS

Trade-In Mounting Sale

Get the Biggest Allowance

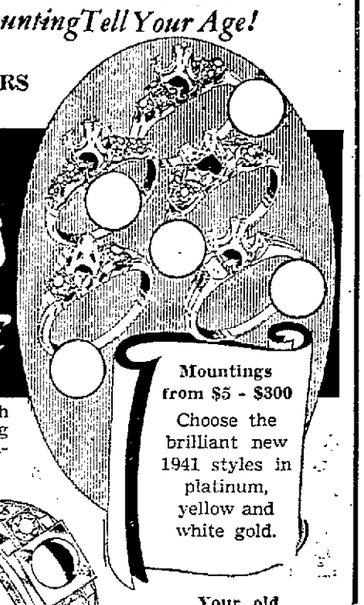

You'll be surprised the cash your old mounting will bring in on a new beautiful diamond set mounting.

Mountings from $5 - $300

Choose the brilliant new 1941 styles in platinum, yellow and white gold.

Man's 2 Diamond MOUNTING $19.75

Your diamond reset while you wait.

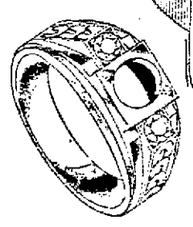

Your old mounting is the down payment. Terms to suit your convenience.

ROGERS Give You Mansfield's Lowest Watch Repair Prices

Main Springs . . 50c
Stems . . . 50c
Crowns . . . 50c
Cleaning, Oiling and Adjusting Any Watch . . 75c

SPECIAL at Rogers! SAVE up to 50%

On Highly Skilled Watch Repair Work

CRYSTALS Unbreakable Any shape. Only 9c

Glass Crystals To Fit Any Watch at Low Prices

Cash or Charge Rogers Prices Are Lowest

ROGERS & CO. Square Deal Jewelers 25 NORTH MAIN ST.

"THE DIAMOND STORE OF MANSFIELD"

JUST RELEASED
NEW 1941

A New, Distinctive Model at the Lowest Price In Zenith History

YOU WILL MARVEL AT THE AMAZING TONE QUALITY OF THIS NEW 1941 ZENITH LONG DISTANCE RADIO AND IT'S ONLY 11.95

Model 5-D-610

NO MONEY DOWN — TERMS TO SUIT YOUR CONVENIENCE

No Interest or Carrying Charge

CASH OR CHARGE, ROGERS PRICES ARE LOWEST

MEET ROGERS WEAR DIAMONDS

ROGERS & CO. Square Deal Jewelers 25 NORTH MAIN ST.

It Takes Only 3 Minutes to Open an Account at Rogers

Top Honors for Chesterfield

it's the smoker's cigarette

COOLER, MILDER BETTER-TASTING

SALLY YOUNG
Top-ranking bridge player in National Contract Tournaments

They're MILDER—Every leaf of Turkish and American tobacco bought for Chesterfield is fully ripe and mild to begin with. The way these tobaccos are conditioned, the long period of ageing and the way Chesterfield blends them, all help to make them far milder.

It's called the SMOKER'S cigarette because Chesterfield is the one cigarette that gives you a COMPLETELY SATISFYING smoke.

You try a Chesterfield and find them COOL and PLEASANT. You light one after another and find they really TASTE BETTER. You buy pack after pack and find that Chesterfields are MILDER.

You can't buy a better cigarette

Do you smoke the cigarette that Satisfies.... it's the smoker's cigarette

Copyright 1941, Liggett & Myers Tobacco Co.

GUARANTEE MUTUAL LIFE COMPANY OMAHA, NEBR. PROTECTION AND SECURITY

HOME MORTGAGES

Are Either Paid or Foreclosed

Have you arranged for payment so your family will have a home?

STANTON-WALLINGTON

General Agents

Guarantee Mutual Life Company

415 Walpark Bldg

Canal 3579

"Security Thru Insurance"

NEWSPAPERARCHIVE®

Mansfield News-Journal

AN INDEPENDENT NEWSPAPER

MANSFIELD, OHIO, WEDNESDAY, FEBRUARY 26, 1941.

Census calculations show that families are growing smaller—at least some of them.

Some folks have already started to worry about how tough things will be after the war.

Defining a term that some people do not understand: "Personal liberty is the right to act without interference within the limits of the law."

Fifth Column Methods Explained

MANY of the things that contributed to the quick fall of France, under the Nazi onslaught last summer, are better understood by Mansfielders who heard the talk given by Major Sedley Peck at John Simpson Junior high school auditorium last night.

Major Peck was there when it happened. As a participant in the first World war, and afterwards as an American newspaper correspondent and keen observer, he was peculiarly fitted to analyze the situation in France as it developed in the few days following the invasion of Holland and Belgium and then carried rapidly southward toward Paris.

Effectiveness of fifth column activities in France, and the methodical way in which each Nazi agent or sympathizer carried out his individual task, was vividly portrayed, and the question in the minds of listeners was to what extent such preparatory work is now being done in the United States and elsewhere in the Western Hemisphere.

A matter of special interest in Major Peck's talk was his defense of the courage of French soldiers and his explanation that defeat of the French armies was accomplished only as a result of the vast German superiority in mechanized equipment and manpower, rather than through cowardice or lack of loyalty on the part of French soldiers or their military leaders.

The way in which long-time residents of French cities were suddenly disclosed as Nazi officers after the occupation by Germany gave an idea of the thoroughness of preparation for the awaited "day" toward which the forces of Hitler had been looking through the years devoted to the building of a modern, stream-lined war machine while France and Great Britain were lagging behind, with military equipment fitted to the World war period but inadequate to cope with the modern German methods of attack by bombing planes, huge tanks which served as mobile forts, and the other paraphernalia used to spread terror and destruction in advance of occupation of each of the cities on the Hitler schedule.

Sponsored by the University and Rotary clubs, as a part of their community service activities, this public forum meeting was the first of several planned for the next few weeks, announcement of which will be made in advance of each. Attendance and interest at last night's meeting was sufficient to justify encouragement of further community assemblies for discussion of current topics.

Examinations Reveal Defects

OPPORTUNITY for a physical examination such as registrants for a year of training are given before being accepted as selectees, may prove more valuable than many of them realize.

Particularly for those who are rejected because of some bodily or dental defect, the thorough examination which they receive should be effective in pointing to the need of medical, surgical or dental attention to conditions not previously realized.

These physical examinations, to which the hours from 8 to 11 a. m. each Wednesday and Friday are set aside by the physicians and dentists who conduct them, are held at the armory and have been averaging about eighty registrants a week.

This makes two busy forenoons each week for the examiners, who serve without pay, as a part of their contribution to the national defense program.

Their only suggestion is that, during the progress of these examinations, their patients bear in mind that Wednesday and Friday forenoons are being given to this service.

Week-End Jail Sentences

WHILE the idea of permitting a jail sentence to be served over week-ends, instead of through consecutive days, is not entirely new its local application is sufficiently uncommon to attract attention.

Its use by Municipal Judge Kalbfleisch in three cases where men's earnings were needed for the support of their families seems a quite sensible action—and possibly more effective as a corrective agent than a mere 10-day jail sentence might be.

Such a plan, applied to reckless and drunken drivers might also serve a good purpose, as five week-ends in jail—from sundown Saturday to sunrise Monday—would at least reduce the highway danger to some extent over the week-ends involved, and might suggest safer driving habits to other offenders.

Those Tiny Grandmothers

WHEN the farm women of Dona Ana county in New Mexico decided to present a pageant at their fair they rounded up some wedding dresses of pioneer settlers and then tried to find girls to wear them. It proved to be almost impossible.

"Girls these days can't squeeze themselves into the gowns their grandmothers wore," remarked one of the women. The 18-inch—sometimes less—wasp waist of the earlier day can't be attained even with the aid of the modern "hour glass" corset. Neither can grandmother's dresses be fastened around the shoulders and chests of modern girls.

It is strange that grandma was so tiny. She did plenty of strenuous work and must have had her quota of healthful exercise, though it wasn't called exercise and wasn't undertaken in leisure hours for the purpose of reducing. Grandma must have eaten rather heartily, too, in order to have the energy to do all the work she did and raise a big family.

Girls are healthier and longer-lived today than in grandma's day, and it may be attributed to the same factors that make them too big for those old dresses.

What a wonder grandma was! She was little but mighty, and the country could not have been settled and civilized so fast without her aid.

A later bulletin discloses that the bomb which will have sufficient power to "destroy everything" will not be ready for another two years—which leaves time to do quite a number of things.

THE CHANNEL FERRYMAN

No Real Change In Defense Setup

—By CARTER FIELD

WASHINGTON—There will be a new defense setup in the government just as soon as the lend-lease-aid-Britain bill becomes law. It will be interesting reading, but actually it will make very little change in the situation.

"Papa," as President Roosevelt likes to refer to himself when discussing who has the final say on anything in the government, will still make all the decisions. So far as the war situation, or "war risk" situation as some call it, is concerned, these decisions will be as to (1) the proportion of American war production to be "loaned" to Britain, (2) the problem of production itself, (3) financial problems involved, (4) economic warfare, (5) related problems such as shipping, etc.

The new setup will probably be called the Office of Emergency Management. That title is already on organization charts, though some more appealing name may be selected by the president when the time comes. The pattern will be simple. The key man of each of the units handling the problems just set forth will be a member of this "super" body. Thus a very delicate problem or two will be hurdled. For instance, nobody will be between William S. Knudsen and the president. The original understanding that the president is Knudsen's "boss" will stand.

* * *

WHILE there is no thought of face-saving in the president's mind in planning this new setup with his lieutenants, consideration is given to the possibility of criticism, not only immediately, but for the future. For example, the problem is to give Britain, as nearly as possible, what Britain wants—particularly what Winston Churchill SAYS he wants.

But there is necessity for a lot of studying at both ends, with a view to at least softening criticism that we are "taking orders" from Churchill. As defense "expediter," W. Averell Harriman's job in London will be to schedule British requirements with an eye to the realities of the production situation here.

Another reason for the new "super" body is that Roosevelt loves organized study of problems before him, not only by various experts and organizations on whom he may call, but by groups especially appointed for the purpose.

"That is being studied" is one of his favorite answers. When the reports finally come in, the president feels that he has complete information. The proposals have been shot at from every angle, as he sees it. "Bugs" have been eliminated by give-and-take argument around the conference tables, and the more conferences and the more tables over which to fire verbal broadsides, it seems to him, the more likely it will be that all the bugs have been detected and hit.

Information and arguments in support of the plan to be followed—the plan which emerges from all these "studies" and is then approved or revised to suit the president's own ideas about it—are thus produced in abundance for the use of administration orators on Capitol Hill—should that prove necessary. Or for that matter, on the rostrum and over the radio in the next congressional campaign, should the issue concerned turn into one of political significance.

* * *

SOME of the things to be fought over are so delicate that the public may not know about them until the war is over—perhaps until many years have elapsed and delicate international situations have passed into history.

A perfect illustration of this type, applicable to the certain and constant arguments to come over what proportion of our defense production can be spared for Britain, was revealed in a recent dispatch by this writer on the question of whether we can spare the destroyers that Wendell L. Willkie now advocates giving to Britain each month.

Looking Back

TWENTY YEARS AGO TODAY

Saturday, Feb. 26, 1921.

Two Mansfield athletes, Carl Fernyak and Lawrence Hughes, participated in Allegheny A. A. U. meet in Cincinnati.

Fire damaged home of Joseph Zimmerman, Second avenue.

Girl Scout troops were organized at Lucas and Shiloh, under sponsorship of the Red Cross.

James J. McGuire, former Mansfield attorney, died in Cleveland.

Announcement was made that Reed H. Logan had sold the Bank restaurant to Howard A. Zorbe.

Miss Pearl Wolgamott and Lester J. Jackson were married by Rev. A. F. Totheroh.

FIVE YEARS AGO TODAY

Wednesday, Feb. 26, 1936.

Major E. A. McFarland was in Columbus attending a meeting of the Ohio League of Municipalities.

E. K. Troll, employment manager and safety director of the Empire Sheet and Tin Plate company, addressed Galion Kiwanis club members.

Announcement was made of the marriage of Miss Rose Grassel and Joe Perry, solemnized Feb. 23 at Newport, Ky.

Mr. and Mrs. George Duffan Millsboro road, returned home [illegible] Miami Beach, Fla.

TODAY IN HISTORY

On Feb 26 1815 Napoleon Bonaparte made his escape from the island of Elba where he had been exiled. He again mustered an army but was defeated in the Battle of Waterloo and was then exiled to the island of St. Helena.

Listen World!

Career Woman

—By ELSIE ROBINSON

She seemed so sure
To those who saw her pass.
So proud . . . remote
From common, humdrum lives.
Her tall head gilded
By that aura
Which men call success.
Her steady eyes
And firmly smiling lips
True symbols of that strength,
Security and joy
For which we all so long,
Yet few achieve.

They never guessed,
Behind that smiling mask
Her mind turned always,
Not to fame or joy,
But back and back
To little hands
That clutched
Her apron, long ago.

They never knew
Her eyes were steady
Lest they drown in tears,
Or that her lips were firm
Because they held
A broken heart in place.

It does not pay to judge.
One never knows
What tailored shoulders
Bow beneath a cross.
One never knows
What proud, uplifted brow
Is scared with thorn,
Or what stout heart
That seems secure and fixed
Goes trembling down . . .
Down the trail—
Calling,
"My love!
"MY LOVE!"

Timely Editorial

The Loyal Foreign-Born.

We may depend upon it that this country having been liberal in the matter if immigration and permitting tourists and visitors to come here and go about pretty much as they pleased, we should inevitably get a few undesirable aliens who either continually make nuisances of themselves or actually become dangerous as fifth columnists.

But, after all, such aliens are rare compared with the vast numbers who have come here.

During the first World war we did have, now and then, to suspect some persons of Germanic origin, but we had striking examples of those who could speak only broken English, who were as loyal as if they had been born here and of native parents.

The second generation, as a rule, is as American as the Jones and Smith families. It knows America as its own home and, in many cases, its own nativity, and it is as much American as it possibly could be.—Ohio State Journal.

LIFE'S LIKE THAT

"I'll be sitting here when all of a sudden I begin to feel seasick!"

As Others See It

Inventory.

A typical medicine closet contains iodine, two laxatives, seven things to ease indigestion and 30 half-empty bottles whose purpose is forgotten.—Detroit Free Press.

In Dead Letters.

Department of carelessness: Last year the number of dead (undeliverable) letters found to contain money by the postoffice was 61,190. They contained a total of $85,326.69.—The Pathfinder.

Washington Merry-Go-Round

Jugoslavia to Rule In Balkans, Hitler's Promise for Support

—By DREW PEARSON and ROBERT S. ALLEN

WASHINGTON—Inside of the Hitler-Jugoslav conference, as told in the diplomatic dispatches, was that der fuehrer did not stage his usual show of scolding and storming the two Serb statesmen, but tried flattery instead.

He talked a great deal about the "new order" in Europe, to be formed under German protection after the war is over. All the countries were to be together in a United States of Europe, with Germany preserving law and order.

In this picture, Germany needed a sort of deputy sheriff in the Balkans, and Hitler went on to say that this deputy sheriff could be Jugoslavia. Bulgaria, he said, was too small, Rumania too unstable. Therefore, Jugoslavia, if she co-operated with Germany, would be made in effect the real ruler of the Balkans.

Hitler also promised the two Jugoslav statesmen the Greek port of Salonika, with the surrounding Greek Macedonia. He also promised that their country could chop off more of Albania, and finally he hinted—though he made no definite promise — that Jugoslavia might get back Fiume and perhaps even Trieste at Italian expense. (Fiume is the famous Crotian seaport over which the Jugoslavs and Italians nearly went to war as a result of the Versailles peace treaty.)

These Hitler promises were tempting, but the Jugoslavs are under no delusion that in the "new order" Hitler could not move in on them immediately—deputy sheriff or no deputy sheriff.

What really counted with Jugoslavia was Turkey.

* * *

Bait for Turkey.

THE Jugoslavs and Turks have been working closely together for some years, and the Jugoslavs knew that they could not possibly resist Hitler unless the Turks would stand with them.

Meanwhile, however, Nazi diplomacy had been at work in Turkey—this time under the astute direction of Ambassador von Papen, who got his first real experience in diplomacy in the United States. He served as military attache of the German embassy during World war I, and was active in plots to blow up the Welland canal, the International bridge and various munitions plants.

Since then von Papen has risen high, has served as chancellor of Germany, and is now the man who has been trying to persuade Turkey to remain neutral.

The bait which von Papen used to get Turkey on the hook was the promise of the restoration of the Turkish empire—French Syria, British Palestine, and everything else right down to Iraq. This would include some of the richest oil fields in the Near East.

Meanwhile the British were pulling vigorously in the opposite direction.

* * *

Capital Chaff.

STATE department has hired a new officer for liaison work with the war and navy departments — Kenneth Anderson, the man whom Congressman Andrew May of Kentucky fired after long-time service as clerk of house military affairs. . . . Ex-Senator King of Utah visited the senate the other day, sat in his old seat, and itched with the impulse to rise and address the chamber. . . . Blind ex-Senator Gore of Oklahoma came into the chamber on the arm of a page and listened with uplifted face and rapt expression to the debate. . . . The new statue of Huey Long still wears a shroud, awaiting formal presentation to Statuary Hall in the capitol. . . . The sergeant-at-arms of the house offers congressmen the assistance of two experts in preparing their income tax statements. . . . Following isolation demonstrations in the senate galleries last week, capitol police keep all visitors lined up on the lower floor, and admit only a few at a time.

* * *

U. S. Turkish Expert.

CORDELL HULL has just elevated to assistant secretary of state the man who comes closer to being a monk than anyone in the state department.

G. Howland Shaw is a bachelor of 47. Born a Protestant, he was converted to Catholicism as a young man, and even after he had entered the foreign service, he considered leaving diplomacy to study for the priesthood.

Before tackling the worldly business of statecraft each morning, Shaw goes to mass. He never goes out socially in the evening, but stays at home to study.

Shaw has dealt with young people all his life, and he combines the worldliness of a diplomat with the tenderness of a priest. He uses his holidays to visit prisons and the homes for delinquent boys. He is a director of the Children's Village (for juvenile delinquents) in Dobbs Ferry, N. Y., and of the National Training School for Boys in Washington.

Shaw's interest in prison reform began when he was serving as a foreign service officer in Turkey, and he became so identified with the problem there that the Turkish government named its island prison "Shaw Island."

* * *

Defense Housing.

TYPICAL of the failure of the defense housing program is tiny Charlestown, Ind., where the government is completing a giant powder plant and preparing to erect a rubber-bag plant. Formerly a hamlet of less than 1,000, Charlestown now has over 12,000 construction workers living in trailers and other makeshift dwellings, or commuting from 40 miles away over icy roads.

Congress appropriated several hundred millions last summer to provide emergency housing, and Palmer was appointed defense housing co-ordinator at $9,000 a year for the express purpose of seeing that the job was done. To date, he has a large staff of high-salaried assistants, but so far only six defense housing projects have been completed—and he had nothing to do with starting them.

They were begun as regular projects by the U. S. housing authority and were shifted to defense purposes when USHA saw they were urgently needed. There are 1683 units in these projects, located at Montgomery, Ala., Pensacola, Fla., Corpus Christi, Tex., Portsmouth, Va., Columbus, Ga., and Fort Moline, Ill.

(Copyright, 1941)

Man About Manhattan

—By GEORGE TUCKER

NEW YORK—Here is a story I picked up from Herbert Janssen of the Metropolitan Opera company. If it develops that this is another of those "cycle" stories that come to life every three or four years, kindly remember that I do not vouch for it. It didn't happen to me. I wasn't there. I am only passing it along as it came to me.

Janssen, who is a baritone, was rehearsing "Tannhauser." Eventually the orchestra got into the strains of "Evening Star" which, as you know, comes in the final act. As Janssen concluded the beautiful words of this song there came a sudden and inexplicable blare from the tuba. The director is reported to have been furious. "What is the matter with you!" he cried.

"I couldn't help it," explained the musician, "A fly lit on my score. And I played him."

* * * *

IF BARRY WOOD appears to be slightly calendar conscious, there are extenuating circumstances. He was born on Lincoln's birthday (1909); he won a Yale scholarship on Independence Day (1926; he purchased his first saxaphone on Decoration Day (1927); he became master of ceremonies of the Hit Parade program on Columbus Day (1939), and he made his NY stage debut, with Dorothy Lamour, on St. Valentine's Day (1940).

Every few months, as duly reported by the press, the police go on cleanup drives to eliminate crime. Frequently this takes the shape of raids against gambling casinos. In the past the names of those patrons caught red-handed usually have been withheld by the police. Now it has been decided to report the names of everyone caught gambling to the credit bureaus in New York. The credit bureaus will use this information against offenders seeking to establish, or extend, credit. The city has found the authority to authorize this in an old law which classifies all people caught in gambling establishments as "vagrants." In the most recent raids, the best-dressed group of "vagrants" you ever saw were bagged. They came in ermine.

* * *

ANDRE KOSTELANETZ is a Pole. His name really is Kasztelianiec . . . Paul Muni is Polish also, as is Gilda Gray . . . Osa Munson, the film actress, is the daughter of a Danish ferryboat captain . . . Not only copper, gold, and silver are legal tender. In some parts of the world slaves, soup cubes, ingots of tin, tobacco, blocks of salt, whale teeth, and ivory tusks are used as money. Eggs, beaver skins, nails, brass rings and dried cod are also good tender.

The revolutionary changes in book publishing make it possible for anyone to assemble a good library with very little money. The reprint business is such that one may obtain the finest biographies and novels now for a nominal sum. I have seen the classics in book windows for as little as 25 cents. You can get encyclopedias for 69 cents. The lives of the world's great men, from the dawn of civilization to the present are waiting for purchasers at prices this side of a dollar.

This Is Ohio

William Holmes McGuffey, despite his long career as a college professor, is most widely known for his Electic readers for elementary schools.

While he was professor at Miami university he began to compile the series of schoolbooks which have made his name a household word. The first and second readers were published in 1836, the third and fourth in 1837. His books reached the fabulous sale of 122,000,000 copies.

The readers' influence, moral and cultural, upon the children in the 37 states in which they were sold contributed much to the shaping of the American mind in the 19th century.

Grab Bag

One-Minute Test.

1. What period in England is called the Golden Age?
2. What three great generals never were defeated?
3. What amount of wages did skilled labor receive in colonial times?

Words of Wisdom.

Heaven takes care that no man secures happiness by crime.—Alfieri

Hints on Etiquette.

Real courtesy means a kindly, considerate attitude toward everyone. It springs naturally from a kind heart.

One-Minute Test Answers.

1. The reign of Queen Elizabeth.
2. Alexander the Great, Julius Caesar and the Duke of Wellington.
3. In 1630 in Plymouth colony it was sixteen pence (32 cents) per day.

Daily Bible Thought

These all continued with one accord in prayer and supplication.—Acts 1:14.

A Farmer's Diary

Boy and Marbles

—By CALVIN A. BYERS

I TAKE my little boy to school sometimes.

At the first streak of dawn I hear a stir in the loft. Soft, yielding youthful soles strike against the upper floor and then come pattering down the rugged stairway.

"Why so early?" inquired his mother, who is getting breakfast.

"I think I can go with Daddy, if I hurry."

He unwinds his overalls and shirt, placed carefully in a corner, and his heavy shoes clump down upon the floor. Standing on the register, he dresses in warm haste, while savory odors of frying bacon, eggs and brewing coffee come floating in from the kitchen. There are plates for three. The young daughter and the three wee members of the family are still fast asleep. In silence we give thanks for God's many mercies and pray to be safely gathered about our humble hearth again when evening comes.

When the meal is over, we go forth into the winter morning dressed in heavy cap and overcoat. The old engine groans and whistles from the cold as I step upon the starter, but purrs merrily when it is warmed up.

The little boy sits by my side and talks excitedly of the game of marbles he will play before the school takes up. I notice that both knees of his pants are patched.

"Look at these," he said, and shows three lovely glassies clutched in one hand. "Aren't they pretty? I'm almost afraid to put 'em in the ring for fear some other boy will hit 'em straight and they'll not be mine any more. I wrapped 'em up last night in a piece of paper and put 'em beneath my pillow. Tonight maybe somebody else will have 'em. Well, if he does I hope he'll like 'em, too, as well as I do.

"I tell you, Daddy," and his dark eyes beamed, "if you'd give me a nickel I could buy three more just like 'em."

At the concrete walk that leads two blocks to where the village schoolhouse stands, I let him out. He put his slender arms around my neck and pulled hard. I caught the precious message of that soft young cheek. Then he climbed out and closed the door.

I watched him turn, face eastward toward the morning sun, and run eagerly down the path. His heels moved rapidly and I heard his steps long after his slender form had disappeared.

Then I drove on.

Mansfield News-Journal

Mansfield News and Mansfield Journal. The Mansfield News Founded by W. S. Cappeller, March 7, 1885. Mansfield Journal Established 1889. Combined 1932.

Published Daily by Mansfield Journal Co., Office Fourth and Walnut Streets, Mansfield, Ohio. Phone Canal 4251.

Entered at Postoffice at Mansfield, Ohio, as second-class mail matter.

National Advertising Representatives—Wheeler-Nicholas Co., Inc. New York, Chicago, San Francisco, Detroit, Los Angeles, Seattle, Portland, St. Louis, Cleveland.

MEMBER OF THE ASSOCIATED PRESS

The Associated Press is exclusively entitled to the use for republication of all news dispatches credited to it or not otherwise credited in this paper, and also the local news published herein.

SUBSCRIPTION RATES—Daily and Sunday—By mail: Richland and adjoining counties per year, $5.00; 6 months, $2.75; 3 months $1.50 (in advance); Elsewhere in Ohio, per year, $7.50; [illegible] S. outside of Ohio, per year, $8.50. By carrier per week, 15 cents.

NEWSPAPERARCHIVE®

DOLLAR DAYS

THUR. and FRI.

KOBACKER'S
SAVES YOU MONEY!

Smashing $ Day Value

SATIN SLIPS

2 for $1

Heavy, lustrous quality. Bias cut for smooth fit. Tearose shade. Sizes 32 to 44.

Specially Purchased!
WOMEN'S NEW SPRING

HATS

$1.00

Tailored, dressy and casuals! Chic youthful and matron types. Huge assortment. All head sizes.

Only 10 to Go!

FUR COATS

Sable Dyed Coney

$25

Boxy styles with the very popular yoke back. Full skins. Buy on lay-a-way! A small deposit holds yours.

Don't Miss This $ Day Value!

Luncheon CLOTHS

2 For $1

51x51 inch size. Colorful rainbow borders. Fine quality tubfast rayons!

AMAZING VALUES!

WASH FROCKS

● Hooverettes ● Smocks ● House Coats

2 for $1

Not one worth less than a dollar! Manufacturer's samples, irregulars, discontinued styles. Many others reduced from our regular stocks! 80 square percales, shantungs, linenes and sheers! ALL TUBFAST! Sizes 12 to 20 and 38 to 52.

REDUCED FROM $1.98
WOMEN'S SPUN

DRESSES

$1.00

Tailored and dressy models. Medium and dark colors. Broken sizes 11 to 44. Final clearance!

WOMEN'S CHIFFON

SILK HOSE

4 Pairs $1.00

Perfect quality. New spring shades. Trim fitting ankles. Limit 4 pairs. Sizes 8½ to 10½.

MEN'S JERSEY

SWEATERS

2 For $1.00

Brown or gray heather. Button front coat style. 2 pockets. Sizes 36 to 46.

ALL 59c VALUES!
GIRLS' NEW SPRING

WASH FROCKS

2 For $1.00

Famous "Fruit of the loom" fabrics! All tubfast! Colorful prints and plain colors. Sizes 1 to 6x and 7 to 14.

An Exciting 2 Day Sale!

● Ruffled ● Tailored ● Bathroom ● Cottage Set

Curtains

2 Pairs $1

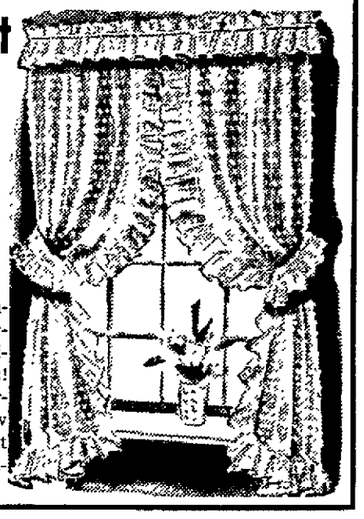

Spectacular values! Beautiful, fresh ruffled curtains! Quality marquisette tailored numbers! 1½ yd. bathroom curtains Gay colorful, new cottage sets. Excellent selection of the best colors and newest designs.

"LADY HOLLYWOOD"

CORSETS

$2.00

10 figure flattering styles! Including all the features found in higher priced garments.

TOTS' AND GIRLS'
REG.. $1.95

DRESSES

$1.00

Clearance just 94 dresses. Spun rayons, crepes, taffetas and combinations. Sizes 3 to 6x and 7 to 16.

REGULAR $1.59

COTTAGE SETS

$1.00

Only 30 to go! 2 patterns! Figured top and bottom. Colors blue and green. Tieback styles.

A RED HOT BARGAIN!

CURTAINS

3 Pairs $1.00

● Ruffled ● Swaggers ● Cottage Sets

One of the greatest curtain values Kobackers ever offered! These curtains are all fresh, crisp and new!

Girls' New Spring

SWEATERS—SKIRTS

$1.00 Each

All wool sweaters in button and slip-on models. . . . Corduroy and part wool flannel skirts. Newest spring styles and colors. Sizes 7 to 14.

Men's Reg. to 50c

"PHOENIX" DRESS SOX

6 Pairs $1

Stock Up for Months Now! Full length with quality rib tops! Look! 35c rayons! 50c pure silks! 50c ribbed lisles! 35c silk lisles! Sizes 10 to 11½.

Semi and Full Fashioned

SILK HOSE

3 Pairs $1.00

RINGLESS! SHEER CHIFFONS!

Newest spring shades. Perfect quality and irregulars. We expect a SELL OUT! Be early! Sizes 8½ to 10½.

Reduced From Our $1.99 Racks

SPRING DRESSES

2 for $3.00

Spuns, rayon crepes, sharkskins, and combinations. Smartest new spring styles and colors. Plenty of NAVY! Sizes 12 to 20 and 38 to 44.

Men's Reg. $1.98
Famous "Campus"

SWEATERS

$1.00

Also 'Chalmers' Make!

Zipper fronts, button fronts, and pull-overs. Novelty color or combinations and plain patterns. Jersey and shaker knits. Zip pocket. Sizes 36 to 46.

Sale! Reg. 98c
Famous "Artemis"

Satin or Crepe SLIPS

69c

Slight irregulars. Tailored or lace trimmed. Straight line skirt with bias figure moulding top. Tearose shade. Sizes 32 to 44.

1000 Yds. Reg. to 15c

Wash Goods, yd. 7c

All tubfast! Percales, shirtings and sheers. Limit 10 yds! 1 to 10 yd. lengths.

Reg. $1.29 and $1.59

CRIB BLANKETS $1

Famous Beacons and Quiltex! 36x50 inch. Blue and pink nursery designs.

Women's 16-Rib

UMBRELLAS $1

Newest spring colors and patterns. Snappy handles, sturdy frames.

3 Pound Weight Part

Wool Batts, 2 for $1

What a value! Limit 2 to a customer. Unbleached. Hurry!

Reg. 25c "Cannon"

BATH TOWELS 19c

Jumbo size! Colorful block plaids. Thick, thirsty quality.

Reg. to 98c Chenille

BATH SETS 59c

Specially purchased Bath mat with matching lid cover. Best colors.

54x76-Inch

QUILTED PADS $1

Heavy quality. Fully bleached. Limit 1 to a customer.

Men's Broadcloth

PAJAMAS 79c

Fancy patterns. Quality tubfast broadcloths! Middy or coat style. B. C. D.

Reg. to 15c "Cannon"

DISH TOWELS 6c

Fancy floral patterns and borders. Generous sizes. Irregulars. Limit 4!

Women's Reg. 39c

Taffeta Slips 25c

Irregulars of 39c quality. Tailored or lace trimmed. Sizes 34 to 44.

24x48-Inch

RAG RUGS, 3 for $1

Hit or miss patterns on dark grounds. Band borders. Limit 3!

Hen and Turkey Feather

PILLOWS, 2 for $1

21x27 inch. All new filling! Durable striped ticking. Limit 2!

Sale! Reg. to 19c

Wash Goods yd 10c

Remnant lengths in quality 80 square percales. Guaranteed tubfast!

60x74-In. Sheet

BLANKETS, 3 for $1

Colorful plaid patterns stitched ends. Limit 3 to a customer!

Values to 25c!

Child's Hose 10c

Long stockings, knee hose and anklets. Drastic clearance. Don't miss it!

Men's Heavy Fleeced

Sweat Shirts 49c

Gray only. Crew neck. Knit trim. Slight irregulars. Sizes 36 to 46!

Drastic Clearance!

RAYON ROBES $1

Women's Solid colors and novelties. Wraps and zippers. Wine or blue. Broken sizes. Were $1.95 and $2.95.

Famous Makes!

$1.69 SLIPS $1

Just 57 to go at this price! Broken sizes. Tearose shade.

Reg. 37c Waterproof Window

SHADES, 3 For $1

Green, tan or pongee. Mounted on quality rollers. 36"x6 ft.

Women's Heavy Quality

Outing Gowns 39c

Striped patterns. Long sleeves, warm fleecy and comfortable. Size 17.

Women's Reg. to 59c

BLOUSES 25c

Tubfast broadcloth shantungs. Slightly counter soiled. Broken sizes.

Fancy Turkish

TOWELS 8c

Plaid patterns in all popular colors. Generous size. Limit 4!

Men's Mill Shrunk

OVERALLS 69c

Bib or pants style. Strongly sewn seams. Bartacked. Full cut. Sizes 30 to 50.

HERE'S A BUY!

81x99 SHEETS $1

Seamless. Fully bleached, wide hems. Limit 2 to a customer. **2 for**

PEPPERELL STAMPED

PILLOW CASES $1

Wide assortment of newest designs. Free from dressing. 42-36 inch. **2 Prs.**

VALUES TO $1.98

SPORT SKIRTS $1

All wool flannels and spuns. Pastels and high colors. Broken sizes.

6 or 9 ft. "GOLD SEAL"

CONGOLEUM

2 Sq. Yds. $1.00

All Perfect Quality!

Marbelized and figured patterns. Waterproof back. Nationally famous for long wearing qualities and easy to clean enameled surface.

EARLY BIRD $ DAY SPECIALS

45 Prs Reg. to 59c Counter Damaged Silk Hose pr 10c
36 Only Wom's Reg. 59c Shantung Sport Blouses 25c
6 Only Women's Reg. $1.00 Wool Sport Sweaters 50c
5 Only Reg. $4.95 All Wool Blankets. 72x84-in. $3.34
6 Only Reg. 98c Brief Cases. Quality leatherette 25c
40 Prs. Wom's Reg. to $1.59 Kid or Suede Gloves 68c
20 Pr. Children's Reg. 98c Brushed Wool Mittens 25c
8 Only Reg. $1 Rayon Bed Spreads. Rose only . . . 66c
50 Yds. Reg. 39c Taffeta or Satin. 39-in. Yd. 19c
60 Yds. Reg. 39c Rayon French Crepes. Yd. 19c
122 Silk and Acetate Remnants, ½ to 1 yd. pcs., ea. 5c
3 Only Reg. $1.98 All Linen Luncheon Sets. Boxed $1
1 Only Reg. $7.95 Down Filled Taffeta Comforter $5
1 Only Reg. $8.95 Down Filled Taffeta Comforter $6
200 Yds. Bleached Hope Muslin. Limit 5 Yds. Yd: 7c
300 Yds White Outing. 27-in. Cut from full bolts yd 8c
24 Only Reg. 49c Mt. Mist Cotton Batts. . .3 for $1.00
Reg. 5c Wash or Dish Cloths. Fancy 3c
36-in. Unbleached Muslin. Very Durable. Yd. 5c
42x36-in. Pillow Cases. Limit 4 to customer. ea. 8c
72x90-Inch Bed Sheets. Fully bleached 39c
6 Only Women's Reg. 98c Tuckstitch Gowns 59c
21 Only Women's Reg. 98c Dark Taffeta Slips . . . 69c
15 Only Wom's Reg. $1.98 Brushed Rayon Gowns $1
10 Only Women's Reg. $1.98 Satin Gowns. Soiled $1
Men's Canvas Gloves. Knit wrist. Pair 5c
Men's Fancy Rayon Dress Sox. Sizes 10 to 12. Pr. 5c
Men's Fine Ribbed Athletic Shirts. 36 to 46 . . . . . 10c
Men's Shop Aprons. Denim or Canvas. Ea. 29c
Men's Reg. 5c White Kerchiefs. Standard size . . . 2c
Men's Coveralls. Sanforized shrunk. 36 to 46 . . $1.69
Men's Sanforized Whipcord Work Pants. 26-42 $1.29
Reg. $25 Tuftless Balyeat Innerspring Mattress $15.99
1 Only Reg. $5.98 7-Way Floor Lamp $3.98
1 Only Reg. 12.95 6x9 Cotton Oriental Repro. Rug 8.88
100 Yds. Reg. 39c 48-in. Cretonne & Crashes, yd. 19c
Reg. $1.29 34x90-in. Rayon Taild. Marq. Curtains 88c
Reg. to $4.98 27x54-in. Axminster Throw Rugs $2.98
Reg. $1.95 5x9-ft. Felt Base. Sample. Borderless $1
Reg. $5 9x13 Ft. Felt Base Sample. Borderless $2.98
Many, Many Other Samples of Floor Coverings
At Ridiculous Low Prices.

1,000 Men's Brand New Spring

Sanforized "Stanwick"

SHIRTS

$1.00

Perfect fitting, stand-up starchless collars. Full cut. 7 button front. Pleated sleeves and back. Tubfast broadcloths in novelty patterns, solid colors and white. Neck sizes 14 to 17, sleeves 32 to 35.

MEN'S TUBFAST

Shirts--Shorts $1

New zipper fly front shorts, tubfast broadcloths. Knit shirts. Sizes 34 to 46. **6 for**

BOYS' NEW SPRING

WASH SUITS $1

New military and nautical styles. Fast color broadcloths. Excellent selections. Sizes 3 to 10.

BOYS' REG. TO $6.98

Campus Coats $5

Season's clearance. Warm, heavy plaids. Zipper book pocket. Broken sizes.

HUNDREDS OF NEW RUGS

$1.00

Oval—Square and Rectangular

Solid colors, reversibles and novelties. Huge selection of colors and patterns.

REG. $2.98—9x12 FT.

RUG PADS $2.29

Quality Jute! Thick heavy quality. Will add years of life to your rug!

REG. $4.98—9x12 FT.

Ft. Base Rugs $3.33

Bordered. Easy to clean enamel surface. Excellent selection.

48-IN. CRASHES AND

CRETONNES $1

Rich heavy quality that make beautiful drapes and slipcovers. **3 yds**

For $ Days Only! Val. to $39.95

ALEXANDER SMITH, MOHAWKS, Etc

AXMINSTER RUGS

$25 9x12 Ft.

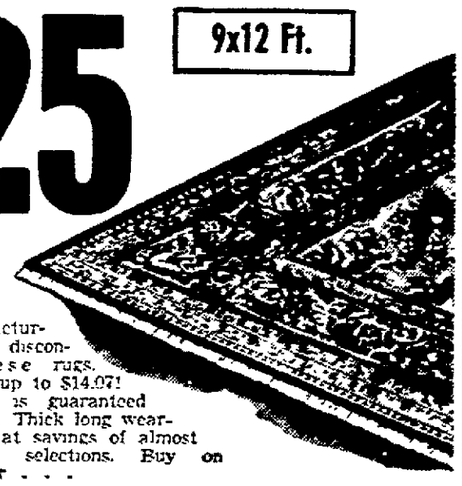

Because:

The manufacturer has just discontinued these rugs. You SAVE up to $14.07! Every rug is guaranteed for service! Thick long wearing quality at savings of almost half. Huge selections. Buy on lay-a-way or . . .

USE OUR EASY PAYMENT PLAN!

Savings on Shoes--

Specially Priced For $ Days Only!

SPRING SHOES

Patents, Gabardines, Etc.
Cuban or High Heels

Here's Your Chance! Be Here Thursday and Save!

$1.00 Pr.

Remember The Place Kobacker's

43 Pr. Wom's Cu Heel Slippers
18 Pr Wom's Cu Heel Galoshes
Slipper Sizes 4-7-8-9—Galoshes 3½-9
2 Pr. For 50c

44 Pr. Women's Suede Shoes
8 Pr. Big Girls' Sno-Boots
Suede Sizes 4 to 8—Sno-Boot 6½ to 8
2 Pr. For $1.00

MEN'S TO 98c

Dress Shirts 69c

Sanforized. New shipment tubfast broadcloth. Sizes 14 to 17.

BOYS' BROADCLOTH

DRESS SHIRTS $1

New plaid patterns. Solid colors. One pocket. Sizes 6 to 14½. **3 for**

BOYS' TO $1.69 CAMPUS

SWEATERS $1

Full zippers, pullovers, zip and crew necks. Shaker and jersey knits. Sizes 26 to 36.

BOYS' BIB OR PANTS

OVERALLS 49c

Bib or pants style. Triple seams. Plenty of pockets just like Dads'. Sizes 8 to 18.

NEWSPAPERARCHIVE®
NEWSPAPERARCHIVE®

RADIO PROGRAMS

(All programs subject to change without notice.)

Today's Programs

1070-WTAM-280 CLEVELAND	700-WLW-482 CINCINNATI	750-WJR-400 DETROIT	640-WHKC-468 COLUMBUS
4:00—Backstage Wife..	Backstage Wife..	Portia	Variety .....
4:15—Stella Dallas	Stella Dallas ...	The Abbotts	Cincone Band ...
4:30—Lorenzo Jones ...	Beautiful Life ..	Hilltop House ..	Radio Gossip ..
4:45—Widder Brown ...	Elizabeth Bemis	Katie Hopkins ..	Johnson Family..
5:00—Girl Alone	Small Town	The Goldbergs	John B. Hughes..
5:15—Lone Journey ...	Lone Journey ..	The O'Neills ...	Wilson's Band ..
5:30—Jack Armstrong..	Jack Armstrong.	Melo Inn	Trojan Horses ..
5:45—Beautiful Life ...	Newscast	Scattergood ...	Capt. Midnite ..
6:00—Tom Manning ...	Superman	Stevenson News	News Revue ....
6:15—News Reporter ...	Sports Final ...	Hedda Hopper	Sweeney Sports..
6:30—Hertha Glaz	Announced	Inside of Sports	Buckeye Four ..
6:45—Lowell Thomas ..	Lowell Thomas.	Melody Marvels	Salon Music .....
7:00—Fred Waring	Fred Waring ...	Amos 'n' Andy.	Fulton Lewis ..
7:15—Berry's Band	Jack's Show	Lanny Ross ...	Jimmy Allen ....
7:30—U. S. Cavalcade ..	U. S. Cavalcade	Meet Mr. Meek..	Lone Ranger ....
7:45— " " "	" " "	" " "	" " " ....
8:00—Tony Martin	Tony Martin ..	Big Town	Ed Duchin's Band
8:15—How'd You Meet?	How'd You Meet		
8:30—Plantation Party.	Plantation Party	Dr. Christian ...	1030-CKLW-293 DETROIT
8:45— " " "	" " "	" " "	
9:00—Eddie Cantor	Eddie Cantor ...	Fred Allen	Music .....
9:15— " " "	" " "	" " "	" " " ....
9:30—District Attorney.	Dist. Attorney ..	" " "	Concert .....
9:45— " " "	" " "	" " "	" " " ....
10:00—Kay Kyser	Kay Kyser	Glenn Miller	National News ..
10:15— " " "	" " "	G. K. Smith	Britain Speaks ..
10:30— " " "	" " "	Where I'm From	News Reel .....
10:45— " " "	" " "	Dan Artiste	" " " ....
11:00—Newscast	Peter Grant	Jack King	Club Reporter .
11:15—Al Davis' Band...	Hessler Band ..	Fantasies	Hoagland's Band.
11:30—Music You Want.	James Band	" " "	Rhythm Adven.

Thursday's Programs

1070-WTAM-280 CLEVELAND	700-WLW-482 CINCINNATI	750-WJR-400 DETROIT	640-WHKC-468 COLUMBUS
8:00—Musical Clock ..	Time to Shine	Stevenson News	Musical Clock...
8:15— " " "	Michael Hinn ..	Dunker's Club	" " "
8:30—The Citadel	Boone Caravan	Oddities	" " "
8:45—Grand Melodies.	Consumers	Musical	A. M News .....
9:00—Jane Weaver	Aunt Jenny	Linda's Love ..	Relaxation ....
9:15— " " "	The Goldbergs.	Editor's D'ghter	" "
9:30—Aunt Jenny	Kitty Keene ..	Kitty Keene ...	Bible League ..
9:45—Betty and Bob ..	Linda's Love ..	Bachelor's Child	
10:00—Housebt Hannah	House't Hannah	Kathleen Norris	BBC News .....
10:15—Deep River Boys.	Newscast	Myrt and Marge	Melody Strings .
10:30—Ellen Randolph..	Ellen Randolph	Stepmother	Keep Fit .....
10:45—Guiding Light...	Woman In White	Mrs. Page	Choir Loft ....
11:00—Man I Married..	Man I Married	Mary Taylor	Resume .....
11:15—Against the Storm	Against Storm .	Martha Webster	Red Joyner ...
11:30—Road of Life....	Road of Life...	Big Sister ...	Livestock Markets
11:45—David Harum ...	Happiness	Aunt Jenny ...	Ensemble .....
12:00—Leathernecks	Guiding Light..	Kate Smith	Conservation ...
12:15—The O'Neills	The O'Neills...	A Girl Marries.	Grain Reports ..
12:30—Linda's Love	Our Farm	Helen Trent ..	The Spectator ...
12:45—Editor's D'ghter	" " "	Our Gal, Sunday	Buckeye Four ..
1:00—News Reporter ..	" " "	Beautiful Life.	U. S. Navy Band
1:15—Tony Wons	The Dreamer .	Woman in White	Trouble Shooters.
1:30—Guiding Light ..	Ed.'s Daughter.	Happiness	Ensemble .....
1:15—Noonday Resume	Tony Wons ..	Road of Life..	Announced .....
2:00—Church Hymns ..	Church Hymns.	Dr. Malone	Cedric Foster .
2:15—Grimm's D'ghter	Grimm's D'ghter	Joyce Jordan	Mark Love .....
2:30—Valiant Lady ..	Valiant Lady ..	Fletcher Wiley	School of Air...
2.45—Light of World ..	Light of World	Home of Brave..	" " "
3.00—Mary Marlin ...	Mary Marlin ..	Mary McBride..	News Bulletins..
3:15—Ma Perkins	Ma Perkins ..	Song Treasury..	Song Treasury..
3.30—Pepper Young ..	Pepper Young.	Duncan Moore..	Mellow Music .
3:45—Vic and Sade ...	Vic and Sade...	Melody Time ...	" " "
4.00—Backstage Wife	Backstage Wife	Portia ..	Business Bureau.
4:15—Stella Dallas ...	Stella Dallas	The Abbotts...	Looking at You
4.30—Lorenzo Jones ..	Beautiful Life ..	Hilltop House	Radio Club ...
4:45—Widder Brown .	Eliz Bemis ..	Kate Hopkins	Johnson Family
5:00—Girl Alone	Small Town	The Goldbergs	John B. Hughes
5:15—Lone Journey ...	Lone Journey..	The O'Neills ...	Pivotboat .....
5:30—Jack Armstrong.	Jack Armstrong	Melo Inn	Melody Moods.
5:45—Beautiful Life ...	Newscast	Scattergood ...	Capt. Midnite..
6.00—Tom Manning ..	Superman	Stevenson News	News Revue
6:15—News Reporter..	Baker & Denton	Musical	Sweeney Sports.
6.30—Berry's Band	Announced	Inside of Sports	Buckeye Four .
6:45—Lowell Thomas..	Lowell Thomas	World Today .	Dinner Music..
7:00—Fred Waring ...	Fred Waring ..	Amos n Andy	Fulton Lewis ...
7:15—Bill Ackerman ..	James Band ...	Lanny Ross ...	Jimmy Allen ..
7:30—Xavier Cugat	Jack's Show ...	Vox Pop	Band Wagon ..
7:45— " " "	H. V. Kaltenb'n	" " "	Variety .....
8:00—Coffee Time	Coffee Time ...	Ask-It-Basket ..	Variety .....
8:15— " " "			Border Patrol .
8:30—Aldrich Family..	Aldrich Family.	City Desk	1030-CKLW-291 DETROIT
8:45— " " "			
9:00—Bing Crosby	Bing Crosby ...	Major Bowes .	Heaven Echoes ..
9:15— " " "	" " "	" " "	" " "
9:30— " " "	" " "	" " "	Good Neighbors.
9:45— " " "	" " "	" " "	" " "
10.00—Rudy Vallee	Rudy Vallee ..	Glenn Miller	Newscast .....
10:15— " " "	" " "	Sen. Chas. Tobey	Britain Speaks..
10.30—Playhouse	Announced	Musical	Radio News Reel
10 45— " " "	" " "	" " "	" " "
11.00—News Reporter.	Peter Grant ...	Jack King	Club Reporter .
11:15—Sullivan Band ...	W. H. Hessler..	Music on Air ...	Ted FioRito ..
11.30—Music You Want	Dance Band ...	" " "	Martin's Band..

TOWNSHIP TO BUY NEW TRUCK

Madison township trustees today took steps to bolster its road equipment, calling for bids on the purchase of a new truck.

The board said sealed proposals on the truck would be received until noon, March 15, and that the bidder is asked to submit a price on the purchase of a seven-year-old model truck now in use in the road department.

Authorized by county officials, the purchase will be made from a $5,000 tool and machinery fund set up early this year in the annual appropriation bill.

OKED BY BOARD

County commissioners today had authorized the expenditure of $150 for the installation of new lighting equipment in the clerk of courts office at the courthouse and $161 for the installation of a water heater at the county jail.

Contract for the light fixtures went to the National Electric company. The Hughes Supply company is in charge of installing the water heater.

PARK
COMING SUNDAY!
A Honey of a Show!
HIT PARADE OF 1941

SEVERE SKIN IRRITATIONS
[externally caused]

Extra Strength Zemo—A Doctor's highly medicated *liquid* formula—has proved just wonderful to quickly relieve the itching, burning distress of stubborn skin and scalp irritations, surface pimples, athlete's foot. ZEMO actually aids healing of the red, irritated skin. Get ZEMO today and let it prove its merit. One trial convinces! All drug stores.

They Do Look Becoming On You!

That's what everyone will say to you, when you get yours fitted at Shaw's. All the latest frame styles for office, sports and social wear. Low priced.

Convenient CREDIT For Everyone

$5.95

SHAW Jewelry Co.
81 N. MAIN ST.
MANSFIELD, O.
"The House of Perfection Blue White Diamonds"

THEATERS

"Pastor Hall."

Opening at the Madison tomorrow is James Roosevelt's stirring and dramatic motion picture of life in Nazi Germany. It is based on an original story by Ernst Toller. Chief action centers around a clergyman in a small German town who dares to oppose the Nazi regime. Wilfrid Lawson, Nova Philbeam and Seymour Hicks share casting honors. Relief from the heavy drama is supplied by the other feature, the comedy "Road Show," in which a long list of favorites star. The line-up includes Adolphe Menjou, Carole Landis, John Hubbard, Patsy Kelly, Charles Butterworth and others.

* * *

Love's Detour.

Andy's troubles when he obtains a private secretary and flunks an English exam continue to multiply at the Ohio theater the remainder of this week. Mickey Rooney, in this newest episode of the Hardy family adventures, "Andy Hardy's Private Secretary," takes another detour on the road to true love. The detour includes Kathryn Grayson.

* * *

"Tugboat Annie Sails Again."

Next feature attraction at the Ritz beginning tomorrow is "Tugboat Annie Sails Again," which brings that beloved character of fiction and film in a new adventure that is packed with humor and drama. Marjorie Rambeau is "Tugboat Annie" and Alan Hale is cast as Capt. Bullwinkle. A human, dramatic story about in-laws and resultant complications is the other feature tagged "Jeannie" and listing Virginia Gilmore at the head of a large cast.

* * *

A-ridin' and A'flyin'.

Gene Autrey becomes entangled in a web of romantic troubles as he flies on an airliner and rides and sings again in "Ride, Tenderfoot, Ride," which continues at the Park theater. Smiley Burnette and little Mary Lee help complicate matters. The song-and-dance musical, "Melody in the Moonlight," is also playing.

* * *

Injustice: Tragedy.

With a James Hilton novel starring Paul Muni, theater fans are assured of an interesting evening at the Majestic theater tonight. "We Are Not Alone," which has one of the most beautiful musical scores ever written for a motion picture, has Jane Bryan and Flora Robson in the cast. An exciting story of underworld lawyers is "The Man Who Talked Too Much" which stars George Brent, Brenda Marshall, Richard Barthelmess and William Lundigan. It's the second feature on the same bill.

GOES TO WIDOW

Estate of Thomas R. Barnes Willed To His Wife.

Thomas R. Barnes, Mansfield business and political leader who died Jan. 30, left his estate to his widow, Mrs. Lida R. Barnes, under provisions of his will which had been filed today in probate court.

Mrs. Barnes was nominated as executrix of the estate. There was no estimate of the value of the property. The will was drawn in December, 1929.

Mr. Barnes was one of the founders of the Barnes Manufacturing company and the first chairman of its board of directors. He was active in Republican politics, serving on the party's county executive committee for 25 years.

SEEKING BAN

East Third Residents Want 2-Hour Parking Limit.

City council at its March 4 meeting will consider a request submitted today by property owners on East Third street for a two-hour parking limit on the street between North Adams street and the Pennsylvania railroad.

The petition filed with Council Clerk William J. Beer, jr., and signed by more than 30 residents, asks council to order a two-hour limit to eliminate all-day parking in front of their homes.

Residents complained that they are unable to find available parking space near their homes because the street is taken up by cars parked there by workers in factories in that vicinity.

Treason is a capital offense in 16 states.

"The Freshest Thing In Town!"
Watch For It Thursday!

HURRY! LAST DAY!
GENE AUTRY in "RIDE, TENDERFOOT, RIDE"
Plus—The Laugh Hit!—"Melody and Moonlight"

PARK STARTS TOMORROW!
Hello again! Here's that "Under-Pup"... with a brilliant cast of foremost funsters!

A BRILLIANT CAST Starring
• GLORIA JEAN with
• ROBERT STACK
• HUGH HERBERT
• C. Aubrey SMITH
• STUART ERWIN
• NAN GREY
• Eugene PALLETTE
• BILLY GILBERT and
• BUTCH and BUDDY The Little Tornadoes

PLUS 2ND HIT!
A New Star Rides the Western Trails!
TIM HOLT in "WAGON TRAIN"

MADISON
NOW! 2 GREAT HITS!

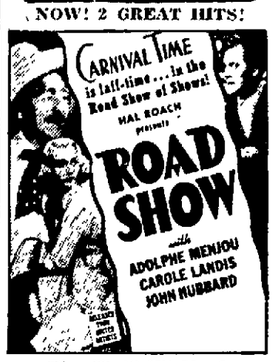

Plus Thrill Hit No. 2

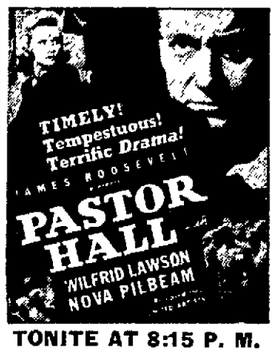

TONITE AT 8:15 P. M.
ON OUR STAGE
Class 12-B of Mansfield Senior High School Present Their Annual
STAGE REVUE
Featuring
Information Please
with
Louis Bromfield
Mayor William Locke
Chief Meade Bates
Calvin A. Byers
Jesse Beer
Class 12-B
GIRLS' GLEE CLUB
Plus
8 OTHER BIG ACTS
See This Great Show Plus 2 Great Feature Hits!

Prosperity No. 1 Today—Be Here!
RITZ
STARTS TOMORROW
Hurry! Last Day! "Tugboat Annie" and "JENNIE"
A FESTIVAL OF FUN
FIRST RUN In MANSFIELD
Your Favorite Cowboy

GENE AUTRY
In His Newest and Greatest Picture
'RIDIN' ON A RAINBOW'
With Smiley Burnette, Mary Lee and Carol Adams
Music—Action—Suspense—Adventure
PLUS—FUN HIT NUMBER TWO
IT'S FAST AND FURIOUS FUN!

Christmas in July
With a Great Cast

Now! WARNER BROS. OHIO Week After Week the Ohio Has the Shows!
Hold Over! Hurry and See It!
"ANDY HARDY'S PRIVATE SECRETARY"
Mickey Rooney • Lewis Stone
Fay Holden • KATHRYN GRAYSON
Ann RUTHERFORD • Sara HADEN • Ian HUNTER

METRO GOLDWYN MAYER PICTURE
BARGAIN MATINEE 25c TILL 6
Added • Disney Cartoon • News • Soon—"Western Union"

DON'T GUESS—HAVE YOUR COFFEE
Custom Ground
Order Bokar ground right for your own coffee pot—see how vigorous and winey the flavor is!
BOKAR COFFEE
1-lb. bag 16c 3 Lb. Bag 45c
NOW AT LOWEST PRICE IN HISTORY
AT ALL A&P SUPER MARKETS

Plus Great Hit No. 2!
PAUL MUNI
In His Greatest Role!
"WE ARE NOT ALONE"
Adapted From James Hilton's Masterpiece
With
JANE BRYAN

A Good Place to Eat!
No Charge for Separate Rooms
DANCING & ENTERTAINMENT EVENINGS—9 TILL CLOSING
WONDER BAR
We Cater to Private Parties
20 South Park

Hurry! Hurry!
ROAD SHOW is in Town!
GET ON THE BIG BARGAIN BANDWAGON!

For All Good Shows
R.C.A. 5-TUBE PORTABLE RADIO
A regular $17.95 value! 2-tone walnut cabinet. A real value—only $13.95
THE OHIO PUBLIC SERVICE CO.
10 S. Park St.
Canal 4171

WE WELCOME
That Gentleman From THE SOUTH
Yes Sir — The Best
Try Our
HAM and FLAPJACKS
MAX
DINER
15 S. Walnut St.

Open Your Eyes TO THE BIGGEST VALUES IN TOWN!
ON EASY TERMS At No Extra Cost!
Tailored Diamond Pair
$37.50
Extra Beauty Extra Value
SAM FOX JEWELER
12 Park Ave. West

See the Stunning New Styles In PARADISE SHOES
That will again be the fashion leaders for Spring. Now ready at
CRAFTON'S
CINDERELLA LEO HAYS
Richland Trust Bldg.

WHILE AT THE MADISON Hear the Clear Tone of the
MAGNAVOX
Radio Phonograph
The Oldest Name In Radio Recorded Music of the Masters At Your Command
SMART'S
5 Park Ave. W. — 6 Main St. S.
"A Real Music Store"

Get On the Road to
FINANCIAL INDEPENDENCE
CRAWFORD FINANCE
W. A. Proshek, Mgr.
104 Walpark Bldg.
CANAL 1122

STARTS TODAY At the
MADISON THEATER
"ROAD SHOW"
Starring
ADOLPH MENJOU
CAROLE LANDIS
JOHN HUBBARD
PATSY KELLY
GEO. E. STONE
A United Artist Picture

SPECIALS
Salted Triscuit Box 25c
Richelieu Grapefruit or Orange Juice Large Can 25c
Flak Korn Box 15c
Cuplets Box 15c
PARK GROCERY
10 N. Diamond
Canal 4154

SPECIAL!
Beautiful "Silverlite" SKILLET
10½ inches; cooking goodness of cast iron, yet its beauty will grace any kitchen.
Now priced sensationally low; Regularly $1.10 ..... 79¢
Martin Hardware Co.
11 N. Main

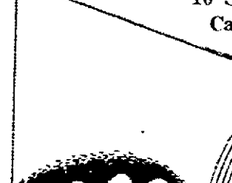

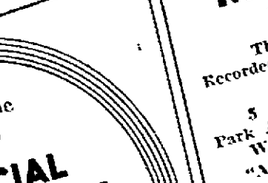

NewspaperARCHIVE®

NewspaperARCHIVE®

STATE, COUNTY AAA OFFICIALS TO MEET HERE

Marketing Quotas For Wheat and Corn To Be Discussed at Session Thursday.

State and county AAA officials will discuss the federal farm program's proposed marketing quotas for wheat and corn and the approaching elections on the quotas at meetings in Mansfield Thursday, it was announced today at the county AAA office.

A morning session will be held at 9:30 a. m. at the soil conservation headquarters on North Diamond street, while the afternoon meeting will be at 1 p. m. in the courthouse. The meetings will be open to all county farmers.

Discussions will be headed by Chris Kainrad, member of the state AAA committee, and Guy Taylor, county AAA chairman. Other county committeemen will assist them.

Principal topic of the discussions will be the elections at which farmers will decide whether the federal government shall limit the amount of wheat and corn farmers can sell this year. The wheat election has been tentatively set for May 31. The election on the corn quotas will be late in the summer or early in the fall.

Federal farm officials called for the elections after estimating that the nation's wheat and corn crops will be much larger than needed this year if weather conditions are normal.

If farmers vote for the quotas, the amount of grain farmers can sell or feed to hogs and cattle for marketing purposes will be limited by the farm allotments under the AAA program. Farmers who sell more than they are allotted would be assessed 15 cents a bushel for all the excess grain they sell.

Farmers in Weller township will be given an opportunity to sign up for the 1941 soil conservation program at a meeting Wednesday at the Union Rural high school, county AAA officials said. The meeting will be one of a series being held in all parts of the county.

Under a new agreement between Germany and Denmark, the Reich will deliver large amounts of synthetic wool to be used in making clothing.

PENDING MEASURES WOULD PUT 'TEETH' IN DRIVER LICENSE LAW

Pending before the state legislature are bills that would put teeth in Ohio's automobile drivers license law by requiring re-examination of any driver believed unfit to operate an automobile.

The bills would empower the state registrar of motor vehicles to order any driver suspected of disabilities to submit to re-examination.

It would also eliminate all drivers under 15 years of age and would require surrender of old license certificates on issuance of new ones.

Chief witness in support of the bills being given hearing before the senate highway committee is J. Russell Lloyd, executive secretary of the Ohio Association of Automobile clubs.

Lloyd declares that automobile clubs throughout the state felt that while the present drivers' license law had served a useful purpose in bringing regulation to Ohio, conditions have reached a point where stricter examination of all new drivers and re-examination of part of the drivers is necessary.

"Traffic problems increase each year," Lloyd said, "by the licensing of 200,000 new drivers, of which number only 40,000 qualify themselves by examination. We assume that the remaining 160,000 every year get a license certificate by swearing that they have already been driving a year or more. That excuses them from examination under terms of the present law."

Your Federal Income Tax

NO. 26

Automobile Deductions.

With the number of automobile owners registering in the millions, the question of deductions for the cost of operation and maintenance of a motorcar frequently arises. The purchase price of an automobile, whether it is to be used for business or pleasure, cannot be deducted from gross income. If used for business, it is a capital expenditure; if used for pleasure, it is a personal expenditure—both deductions being expressly prohibited by the income-tax law.

Several deductions, however, are allowable in connection with the cost of maintenance and operation of an automobile, used either for business or pleasure. If used exclusively for business, deductions may be taken for the cost of gasoline, oil, repairs, garage rent, and other necessary operation and upkeep expenses. Depreciation based on the cost of the car and its estimated useful life, also is deductible.

Other deductible items are as follows: Sums paid during the taxable year for registration fees, personal-property tax, and municipal taxes; interest on money borrowed for the purchase of a motorcar, either for business or for pleasure; loss sustained by reason of damage while car is being used for business, provided such loss is not covered by insurance or otherwise; damages paid for injury to another, provided that the car was being used for business at the time, and the damage was not covered by insurance or otherwise; and the amount paid for insurance on motor vehicles used for business purposes.

The Cordillera Real of Bolivia, one of the most impressive of mountain ranges, averages 20,000 feet in height for a distance of 100 miles.

"The Freshest Thing In Town!"

Watch For It Thursday!

ECZEMA

A simple way to quick relief from itchy Eczema, pimples, angry red blotches and other skin irritations due to external causes is by applying Peterson's Ointment to the affected parts. Relieves itching promptly. Makes the skin look better, feel better. Peterson's Ointment also soothing for tired aching feet and cracks between toes. 35c, all druggists. Money back if not delighted.

Fraternal and Lodge Funerals

Fraternal orders and women's lodges have found Finefrock Funeral Service familiar with their requirements — and helpfully considerate in providing proper accommodations for societies or groups attending in a body. Our Funeral Home is well adapted to such use.

FINEFROCK *Funeral Home*

100 W. FOURTH ST. — MEMBER National Selected Morticians — CANAL 4444 or 3100

The Most Sensational News In the Dry Cleaning Industry In a Year .....

PETER PAN'S FIRST ANNUAL ANNIVERSARY SALE

Sensational low prices—the same fine quality of workmanship and materials—are the two outstanding features of our gigantic Anniversary Sale.

LADIES' PLAIN DRESSES or MEN'S SUITS or TOPCOATS 29c Beautifully Cleaned and Pressed

HOUSEHOLD SPECIALS *In Our Cleaning Department*

Blankets: Single 49c; Double 59c

Slip Covers: Each 19c up

Curtains: Pair 49c up

Draperies: Pair 69c up

HATS — Men's or Ladies' Felts Cleaned and Blocked 29c

Ladies' Plain Skirts Sweaters Blouses Scarfs — Whites, Velvets and Pleated Slightly Higher. 19c

Complete Bachelor Service! SHIRTS — Each shirt is thoroughly washed, FINISHED BY HAND, starched to individual taste and all missing or broken buttons replaced. 3 for 29c

Men's Plain Trousers Cleaned and Pressed 19c — WHITES EXTRA!

Men's TIES 4 for Cleaned and Pressed 19c Pair

7 PARK AVE. WEST — PETER PAN — Tri-State's Largest Retail Cleaners — Beautiful DRY CLEANING — Tailors — Furriers — Dry Cleaners — Launderers — 7 PARK AVE. WEST

What's all the **shouting** *about?*

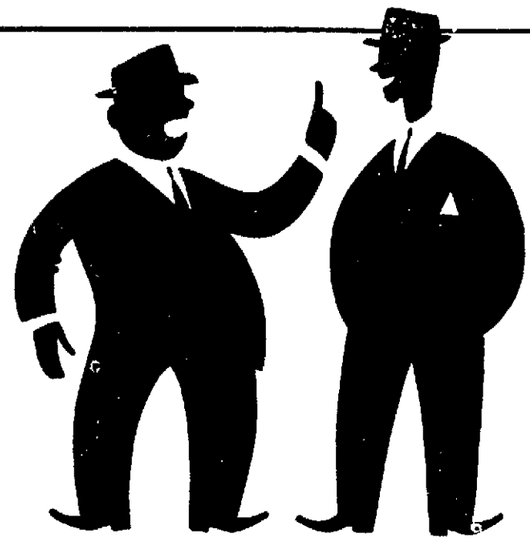

The most talked about thing in motoring is Chrysler's *Fluid Drive!*

Perhaps you have heard *Fluid Drive* owners rave? They are Chrysler's very best salesmen!

Why Shift Gears? Why make work of driving when you can *Fluid Drive* in a Chrysler?

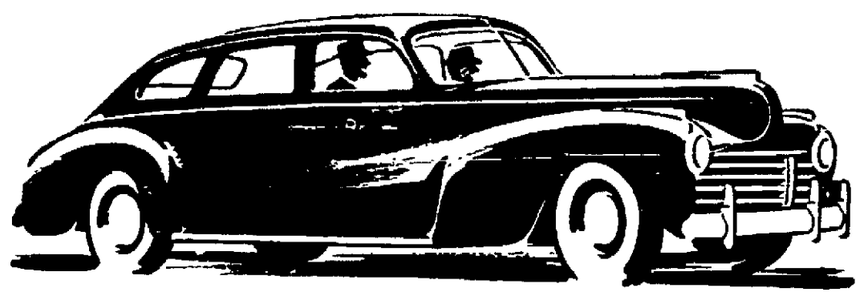

A Chrysler with *Fluid Drive* costs less than you think. Have you driven one yet? Just call your Chrysler Dealer and *"Make a Date with a Miracle!"*

BE MODERN *with Fluid Drive and Vacamatic Transmission*

Buy Chrysler!

★ Tune in on Major Bowes, CBS, Thursday, 9 to 10 P. M., E.S.T.

HERRING MOTOR CAR CO.

Walnut and Second Sts. — Mansfield, Ohio

NEWSPAPERARCHIVE®

News Happenings From Communities In Richland County, Vicinity

GALION RELIEF CORPS PLANS ANNIVERSARY

Mrs. Carl Coover Named To Head Committee Arranging For Celebration.

GALION—In April the Woman's Relief corps will celebrate its 50th anniversary. Tentative plans for the event were made at the regular meeting of the corps, Tuesday afternoon at the Galion armory. Mrs. Carl Coover was named chairman of the committee to plan the event.

A program commemorating Washington's birthday was presented by Mrs. Virgil Butts and Mrs. Jennie Gleeson. Department general orders were read by Mrs. Frank Newman. Next Thursday the corps will hold a sauerkraut dinner, and on March 1, Obligation day will be observed when each member will be re-obligated at 3 o'clock in the afternoon. This will be the first time the local corps has observed this day.

During the social hours, Tuesday, Mrs. Charles Klossner received a prize, and lunch was served by a committee headed by Mrs. Jennie Gleeson.

The group accepted an invitation to attend a social meeting of the American Legion auxiliary on March 6.

* * *

Complimenting Mrs. Kenneth Laughbaum who before her marriage was Mary Martha Wilson, a party was given for her and the members of the '39 club at the home of Martha Bauer, Tuesday evening. Besides the club members and the honored guest, Mrs. Harold Fadely and Mrs. Mildred Price, were also welcomed. Games were played and refreshments were served, and the honoree was presented with a miscellaneous shower of gifts.

* * *

When the members of the Junior Circle, Child Conservation league met Tuesday night at the home of Mrs. Ralph Deibig, they wore kitchen aprons and exchanged kitchen gifts.

Galion Cage Squad Guests at Kiwanis Dinner on Tuesday

GALION — The Galion high school basketball squad and their three coaches, Clarence Mackey, Paul Mackey and Robert Brown, were guests Tuesday noon at the Kiwanis club luncheon meeting. The meeting was arranged by Herman L. Plack. Speakers were Robert Corry, John Auer and Rev. R. R. Elliker.

Corry, a former coach here, gave a toast to the boys, and the response was given by Auer. Head Coach Clarence Mackey also spoke briefly.

A Crestline Kiwanis club member, John Berger, was present and invited the group to a dinner for the Leesville and North Robinson granges and the Crestline club to be held in North Robinson on March 10.

Basketball team members present were Val Ramsey, Robert Pugh, Blair Musselman, Herbert Jenkins, Robert Kump, James Benbow, Robert Metzger, John Auer, Billy Allwine, Richard Carmel, Junior Schreck, Howard Dewalt, Russell Robertson Ralph Pollock, Bill Stoner, Carl Fendrick, and Emery Shaffer.

Use Recording In Announcement Of Engagement

GALION—Choosing the 28th wedding anniversary of her parents, Mr. and Mrs. M. Morgan, Rosalind Morgan announced her engagement and the date of her approaching marriage to Herman Grossman of Muskegon, Mich.

The announcement was made during a dinner at the Morgan home, Monday evening. A recording told of the coming event which will be held on May 6, 1941. During the evening guests were present at the Morgan home from Mansfield, Galion and Columbus.

Recently Miss Morgan resigned her position as assistant [illegible] at Mandel Brothers in Chicago, Ill. She was graduated from Ohio State university, Columbus, in 1941 and was a member of Alpha Phi Sorority [illegible]

Her fiance is a graduate of the University of Chicago and Harvard Law school. At Chicago he is affiliated with the Phi Sigma Delta fraternity. He is now employed in Grossman's department store at Muskegon.

GARDEN CLUB MEETS

BUCYRUS — Bucyrus Garden club opened its 1941 season Tuesday following a meeting at the home of Mayor and Mrs. W. F. Whiteamire, where plans for club work this year were furthered. Next meeting will be held at the home of Mrs. B. F. Coats.

PIMPLES
and similar external skin caused blemishes
Help relieve them with mild, medicated
CUTICURA SOAP AND OINTMENT

CONDUCTOR HURT IN LONG FALL

BUCYRUS—Charles F. Brenneman, Pennsylvania railroad freight train conductor, was recovering in City hospital today with a fractured left leg sustained when he fell off of the caboose of his train while picking up west-bound cars in the Pennsylvania Short Line yards here.

The conductor dropped about 40 feet into a ravine. He lost his balance, he reported, as the train struck an open switch.

COUPLE MARRIED AT LOUDONVILLE

Miss Wachtel Becomes Bride of John Derrinberger; Others Mark Anniversaries.

LAUDONVILLE — John Derrenberger, son of Mr. and Mrs. Thomas Derrenberger and Miss Mary Machtel, daughter of John Wachtel, both of Loudonville, were married recently at the parsonage of Zion Lutheran church by the pastor, Rev. J. H. Kuhlman.

The couple will reside in the Kenneth Phillips home on South Wood street in Loudonville.

* * *

Mr. and Mrs. Don Sparr of this place attended the thirtieth wedding anniversary of their parents, Mr. and Mrs. Eugene Sparr at Lodi recently. At noon a family dinner was served at a table centerpieced with a wedding cake. The remainder of the afternoon was spent socially.

* * *

Mr. and Mrs. George Young entertained Sunday with a 6 o'clock dinner marking the 25th wedding anniversary of his parents, Mr. and Mrs. Elmer Young. A dinner was served cafeteria style.

Places were arranged for 26. Out-of-town relatives present were Lawrence Young of Ravenna and Mr. and Mrs. Fred Young of Big Prairie. The couple was presented with gifts. The remainder of the evening was spent in playing cards and visiting.

DES AT AGE 71

Mrs. Lillie L. Neptun, 71, Dies at Home of Daughter.

FREDERICKTOWN—Mrs. Lillie L. Neptun, 71, died Monday afternoon at the home of her daughter, Mrs. Lyle Bell in East Mansfield after a lingering illness, survivors are three sons, Leroy of Fredericktown, Harold of Columbus, and Leland of Mt. Gilead, and two daughters Mrs. Grace Algire of Fredericktown and Mrs. Bell at whose home she died, also 16 grandchildren and four great-grandchildren, and one sister, Mrs. Lulu Moran of Woodriver, Ill.

The body will be at the Bollinger funeral parlors until time for the funeral, Thursday at 2 p. m. at the Methodist church in Waterford. Rev. Dwight Archabold will officiate and burial will be in North Fork cemetery.

PLAN GAME

JOHNSVILLE—The women and young people of the community have organized an athletic club and meet every Thursday evening at 7:30 at the school auditorium.

They plan to have a basketball game between the married women's team and the young girls team March 6 at the gymnasium.

THE OLD HOME TOWN

By Stanley

SH-H··· HE'S TRYING TO FIGURE OUT A WAY TO PUT THOSE LITTLE STUB PENCILS TOGETHER TO MAKE BIG ONES··HE SAYS ITS A MILLION DOLLAR IDEA!!
STANLEY
LUKE WITHERS, LOCAL PENCIL SAVER AND GADGET INVENTOR, IS COOKING UP ANOTHER BIG IDEA
COPYRIGHT 1941 KING FEATURES SYNDICATE, INC. WORLD RIGHTS RESERVED
2-26

FUNERAL TODAY

Rites For Ex-Mail Carrier Are Held at Bucyrus.

BUCYRUS — Funeral services were held at the Munz funeral home today for Walter C. Sheckler, 84, of 135 Washington square, who died Tuesday at the Strohm home, 151 East Irving street, after a long illness. Rev. David Mumford officiated and burial was made in Oakwood cemetery.

Mr. Sheckler, a former Bucyrus mail carrier, was born July 4, 1856, the son of Hugh and Susanne Chaney Sheckler of Bucyrus. He was married to Katherine Myers, who died several years ago.

Two sons, Carl and Harry, and two daughters, Nellie and Susan, preceded him in death.

UNDER BOND ON LARCENY COUNT

BUCYRUS—Three men were under $1,000 bond today awaiting trial in common pleas court on a grand larceny charge as the outgrowth of the theft of two large cast iron flasks from the Crawford Steel company in Bucyrus.

The men are Emmett Scott 33, Charles Kidwell, 27, and Wayne Kidwell, 29.

They were held to the jury upon their arraignment before Mayor W. F. Whiteamire Tuesday. Officials said the flasks had been found in possession of the trio and alleged at the hearing that the men attempted to sell them for junk.

ENTERTAIN GROUP

WIDOWVILLE — Mr. Jay and sister Alice Tucker entertained the Young Peoples Bible league of Synagogue church Tuesday night.

DAUGHTER BORN

GALION—A daughter was born Tuesday morning to Mr. and Mrs. Gerald Edler at the Galion City hospital.

APPLAUSE GREETS NUMBERS BY SOLOIST, ASHLAND ORCHESTRA

ASHLAND—Prolonged applause followed numbers by the Russian violinist Madam Lea Luboshutz and Ashland Symphony orchestra Monday night at a concert at McDowell auditorium. This was the second concert on the orchestra's fifth season.

Madam Luboshutz was accompanied by Mrs. M. A. Stuckey of Ashland college when she played her first number, Concerto In A Minor by Bach. Three movements of Concerto No. 1 In G Minor by Bruch were played by the violinist and the orchestra.

Other compositions played by the orchestra were Overture to Oberon, Von Weber, Andante Cantabile for String Quartet, Tschaikowsky; Allegro con Brio, from Symphony No. 5 In C Minor, Beethoven; and Pomp and Circumstance by Elgar.

Dr. L. E. Pete is the director of the orchestra and Mrs. Jane Albright is concert master; principals are Misses Ruth McConnell and Joan Minamyer in second violin and viola, and Mrs. Virginia Harrison in cello. These are supported by eighty-nine other players.

The third and final concert of the season will be offered in May, rehearsals beginning Monday night.

PASTOR RESIGNS

BUCYRUS — Rev. Frank Zartman, for the last 16 years pastor of the Reformed church at Sulphur Springs, northeast of here, has accepted a call to the Evangelical and Reformed church at Bloomville it has been announced.

He will move to Bloomville March 17.

A graduate of Heidelberg college and Central Theological seminary, Rev. Zartman took postgraduate work in Union Theological seminary and Columbia university since coming to Sulphur Springs.

UNITE FOR SERVICE

JOHNSVILLE—The Worlds Day of Prayer services will be held at the United Brethren church Friday afternoon Feb. 28 at 2:00 with the Williamsport and Pleasant Grove churches uniting with the church here, everybody welcome.

TWO CHURCHES HOLD BANQUETS

Galion Groups Hear Speakers In Sessions Tuesday For Fathers and Sons.

GALION—Two Galion churches, First Reformed and First Lutheran, held their annual Father-Son banquets Tuesday evening.

There were around 150 present for the dinner and program, at the First Reformed church, sponsored by the Men's brotherhood of the church. Dinner was served by the Dorcas society and music was furnished by the Sunday school orchestra under the direction of Charles F. Tracht. Group singing was led by Lee Miller, the program chairman, with piano accompaniment by Kenneth Rensch. Toasts were given by C. W. Tracht and John Poth.

The guest speaker was F. E. Honnold of Mt. Gilead, Morrow county superintendent of schools. G. M. Badgley, president of the brotherhood, opened the meeting.

At the First Lutheran church, the guest speaker was Rev. Eugene Rush of Mt. Gilead, pastor of the Trinity Methodist church.

The program which followed the banquet was opened with group singing led by Lowell Ness. Toasts were given by John Guinther and Eugene Sherer; and songs were sung by the Jolly Rogers quartet composed of Fred Wilson, Richard Patterson, Rev. S. S. Wees and George Rule, with Mrs. Patterson at the piano.

The banquet was served by the Ladies' Guild of the church and during the meal, music was furnished by the Brotherhood instrumental sextette directed by Eugene Sherer. Prayer was offered by Rev. H. R. Merle.

"The Freshest Thing In Town!"
Watch For It Thursday!

EXCHANGE MEETS

The annual dinner of the Galion Equity Exchange was held Tuesday at 12:30 p. m. in the Peace Lutheran parish house with around 230 present. Rev. Fay Le Meadows, pastor of the Shiloh Congregational Christian church in Dayton, was guest speaker.

Musical portion of the program was presented by Helen Case, accordionist, and Hugh Sipes and son, vocalists.

GROUP HONORS BRIDE TO BE

GALION- Guest of honor at a dinner-shower, Tuesday evening was Leila Wittibschlager whose marriage to Hugh Shumaker will take place this Saturday, March 1.

The dinner was given by the office girls of the Galion Metallic Vault company at Bemiller's, and afterward the group met at the home of Frances Bernard where they presented Miss Wittibschlager with a miscellaneous shower of gifts.

Arrangements for the party were in charge of Mrs. Byrdell Whittridge and Miss Bernard.

Beautiful DIAMONDS
SPEAK THE LANGUAGE EVERY WOMAN LOVES!

Special! Diamond Solitaire $24.75
An outstanding value in a beautiful solitaire.

Lovely! 7-Diamond Ring $65.00
Six side diamonds. Solid yellow gold. Beautiful center diamond

10-Diamond Bridal Duette $44.50
Five diamonds in each glorious solid yellow gold ring. Special now!

EASY TERMS At No Extra Cost!

SAM FOX DIAMONDS JEWELRY WATCHES

LOWEST PRICE IN AMERICA FOR ALL THIS SIZE AND POWER

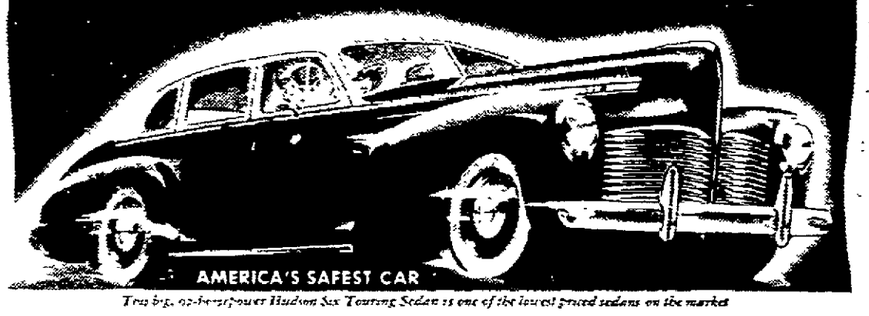

Tru big, 92-horsepower Hudson Six Touring Sedan is one of the lowest priced sedans on the market

1941 HUDSON

ALL CARS ALIKE? NOT BY A LONG SHOT!

A HUDSON IS DIFFERENT IN 5 IMPORTANT WAYS
1 You Ride More Safely
2 You Drive More Easily
3 You Enjoy New Beauty (Symphonic Styling)
4 You Find New Comfort
5 You Save Year After Year
NEW HUDSON SIX • SUPER-SIX • COMMODORE SERIES (SIXES AND EIGHTS)

The deal we're ready to offer on your present car is one that you can't afford to turn down! Come in and ask us about it—and take a ride in a beautiful new 1941 Hudson.

DOYLE BROTHERS
55 S. Diamond St. Mansfield, Ohio

Dad enjoys the paper more than ever... since we had our home LIGHT CONDITIONED

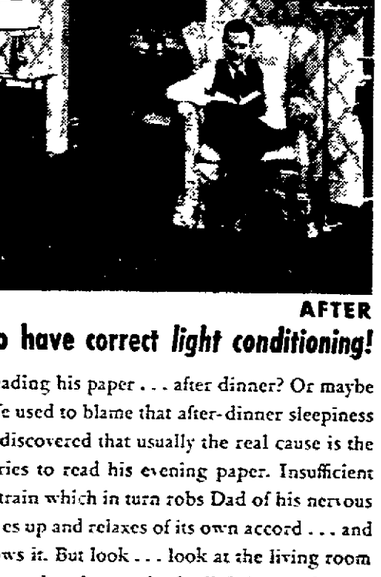

BEFORE

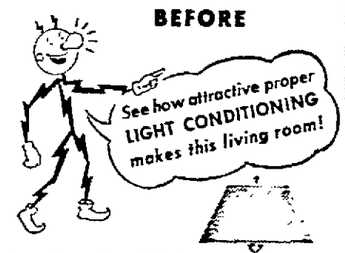

AFTER

...and it costs so little to have correct *light conditioning!*

Did you ever see Dad fall asleep reading his paper . . . after dinner? Or maybe you yourself have done just that. We used to blame that after-dinner sleepiness to over-eating. But scientists have discovered that usually the real cause is the poor lighting under which Dad tries to read his evening paper. Insufficient light, or glaring light, causes eye-strain which in turn robs Dad of his nervous energy, and finally his body just gives up and relaxes of its own accord . . . and Dad is sound asleep before he knows it. But look . . . look at the living room above. See how a few simple, inexpensive changes in the lighting equipment have made the room brighter and more cheerful . . . and what is more important, have provided Dad with the proper amount and quality of light for safe reading. Those simple silver bowl bulbs with their bronze clip-on shades eliminate the glare from the ceiling fixture and give a soft even light throughout the room. Yet all five cost only $3.15. The beautiful, new, three-light lamp next to Dad's chair, which replaces the inadequate glaring, goose-neck lamp, costs as little as $12.95. The table type floor lamp at the near end of the davenport was modernized with a glass diffusing bowl and three-lite bulb for only $4.95. And the added table lamp at the far end of the davenport cost only $4.95. For about $25.00, then, the entire room was completely *Light Conditioned*. Perhaps your living room needs only one or two changes to bring the lighting in it up to safe seeing levels. We'll gladly show you how . . . without obligation. Just call

A modern, three-light lamp, with double swing arm, built to I. E. S. specifications for safe seeing costs as little as $13.95 up

We have a wide range of styles in table lamps, both in decorative and table study types. The one above costs only $4.95 up

Five silver-bowl bulbs with bronze clip-on shades will modernize any living room, dining room, or other ceiling fixture. Or buy them in twos or threes for bedrooms, or singly for halls. In sets of five, only . . . $2.75

The Ohio Public Service Co.
10 S. Park St. Canal 4171

NEWSPAPERARCHIVE®

SECOND SECTION

MANSFIELD NEWS-JOURNAL

WEDNESDAY, FEBRUARY 26, 1941

PAGE NINE

TELEPHONE CANAL 4251

Police Investigate House-Party Murder

BROADWAY

—By Dorothy Kilgallen

Broadway Bulletin Board.

PAULETTE GODDARD and Charles Chaplin, whose intimates thought the divorce was all arranged, are confounding their pet by dwelling together. It's rumored they'll vacation in Honolulu soon. . . . Artie Shaw and Arline Judge have discovered each other. She's actually wearing the $1.49 ring he bought Lou Holtz as a gag—and then took it back to give to her!

Kilgallen.

Friends of the Jack Bennys hope the rumors aren't true. . . . The Alfred Vanderbilt-Virginia Field romance has progressed to the double-buying stage. . . . The Mary Grant-Barbara Hutton aisle waltz has hit a temporary snag, supposedly concerns the future of her son, Lance.

Reginald Gardiner, who lost Cedy Lamarr to Gene Markey, is in the running again. . . . Tony Martin is a flue victim.

Franchot Tone's brand-newest Ann Gwynne, the bathing suit model. . . . Andrea Luckenbach, daughter of the steamship mogul, in Florida divorcing her butter and egg bridegroom, William Cobbs, they were married in June, 1938.

One of the better known Broadway comedians (in a hit musical) has been told by his doctors to stay on the wagon for six months, or else.

* * *

The Ken Dolans (Shirley Ross of the cinema) are knitting tiny garments. . . . Autograph fiends kissed Garbo outside a theater recently. . . . Nicholas Schenck is ailing. Flu. . . . Mischa Auer and Joyce Hunter, the pretty vocalist, will waltz down the aisle in May.

Secretary of State Hull and President Roosevelt are discussing the legality of turning over to the Allies all supplies and machines ordered by the conquered nations.

That encounter between Honeychile Wilder and Beverly Paterno at Arline Judge's cocktail party wasn't their first meeting. They had it out in the ladies' room at El Morocco one night a month ago.

Wendell Willkie has decided to return to private business. Can't get a big enough job in politics.

* * *

Eve Curie is carrying a torch for Gen. De Gaulle. . . . Katherine Hepburn's fireworks at her "welcome home" party given for theater Guilders by the Wertheimer family stood plenty of hair on end. An actor spilled a drink on Hepburn's gown and she machine-gunned a pageful of vivid words at him.

Jinx Falkenberg, that glamor girl, and Eddie Grainer, the producer, are a heart toddy. . . . Boris Karloff, the horror man, is taking dancing lessons at a local emporium. Boo-gie-woogie?

Hollywood gossips are reviving the talk about Brian Aherne and Joan Fontaine. . . . Myrna Loy will trek east shortly.

* * *

Vinton Freedley's partners are heating the office with their heart throbs. . . . Dick Krakeur and his wife, Sunny Ingram, are on the verge of kissing and calling the calling off off, and Horace Schmidlapp is setting Honeychile Wilder for radio theatrical breaks because it's luv.

The defense commission is seeking an indictment against lumber industry moguls in an effort to break the bottleneck on production. . . . Bing Crosby is selling his outside holdings and will retire from the amusement field at the end of the year. He was offered $200,000 for his record holdings.

Lela Rogers has withdrawn from the movie in which she was to portray Ginger's mother. Not the type?

Tommy Tucker, the ork leader, and Mitzi Millier, the actress, are sniffing orange blossoms.

Some feud between Eddie Meade, Henry Armstrong's manager, and Johnny Kline, the picture producer who made Armstrong's film "Keep Punching." They had it out in Harlem the other eve. . . . Braintruster A. A. Berle is being grooomed for Mayor La Guardia's post by Fiorello's supporters.

* * *

Jimmy Hines, the former Tammany leader, has been put in charge of Sing Sing's famous garden—the one started by Editor Chapin and later tended by Owney Madden.

If Senator Wagner is named to the supreme court, Washington insiders say Joseph P. Kennedy will be next candidate for his senate seat. . . .

Sharkey, the seal who was such a hit in "Higher and Higher," is taking post-graduate courses in dramatics! . . . Jack Durant, of "Pal Joey," has shaved off his mustache because he photographs too much like Clark Gable.

* * *

Dolly Richards ,granddaughter of Jules Bache) and "Chopeta" (Emanuel) Cervantes are a Palm Beach excitement. . . . The widow of New York's once richest gangsters, is currently supporting her children by working as waitress-hostess in a cheap Manhattan bar and grill.

HOLLYWOOD

—By Robbin Coons

Second of five articles.

HOLLYWOOD — Any observer will tell you that the war, if a war can be good for anything, has been good for Hollywood .

Like a wastrel gourmet forced on a diet ,this fabulous industry undoubtedly has gained in health.

"Too bad it took a war to do it," one commented. "but the jolt of the world situation has shaken a lot of smugness out of us, made us open our eyes and look around instead of inward. made us realize it's not all gravy."

Another pointed out that economy instead of extravagance in production has become the "fashionable" thing. "There used to be so much of this we-are-great-artists - and - must - be - forgiven stuff," he said. "Directors are more practical now. Nobody knows better than a good director how to get the most for his production dollar. But it used to be that some important directors measured their importance by the amount of money they could waste. Shooting 28 'takes' on a scene, and using the second. was always a good stunt when it was fashionable to be 'difficult' and extravagant. It isn't any more. Just the opposite."

INCREASED labor costs. with prospects of further increases as government defense construction creates greater scarcity in skilled building tradesmen, have added to the problem of lost foreign revenues, making economy mandatory.

Producers have checked many seemingly inconsequential leaks in the budgets. Directors don't insist on genuine Ming vases for the table at the rear of the set. out of camera range. An art director who can "dress" a picture for $10,000 (and make it look like $50,000 on the screen) is an acknowledged asset instead of a freak. By assembling the crew and minor actors early. a troupe is set up. rehearsed and ready to shoot at 9 when the stars report—instead of waiting until 10:30 or 11. By confining expenditures to items which are essential or which enhance production values concretely a movie outfit can get the same pitcure for a smaller budget. and a better picture when the resultant savings are thrown into the kitty.

* * *

TOMORROD: There's plenty of money—for stars.

Chatter Corner

(Just jottings about people you know, as they're seen here and there about town.)

P. S. Carroll. clerk of the board of commissioners, enjoying a "bull session" with several gentlemen on the commissioners day off . . . Miss Esther Barnett and Miss Ruth McCammon leaving for Elyria with a youngster who will receive treatment at the hospital for crippled children there.

* * *

Atty. Henry Huston downtown and apparently in the pink of condition after a long rest at home . . . Hilary Newcomer. en route to Florida. writing back home from Memphis, Tenn., to report that there's snow that far south . . . The courthouse elevator beginning to look like an elevator.

* * *

Robert Campbell, Jr., chairman of the British War Relief. smiling widely and contentedly after having dispatched the B. W. R. items for shipment to England. . . . Attorney James Wall getting his business in shape so he can leave for Florida at the end of the week.

* * *

Paul Shoemaker and his missus vacationing in Mexico . . . Russell E. Moore complaining bitterly because his name is constantly being confused with another's . . . Mayor W. J. Locke and City Service-Safety Director C. M. Crafton munching dried apricots they had just received from California.

* * *

Evelyn Timmons trying to get a scarf on her head so that the soldier-figures stand upright . . . Dr. Hugh C. Winbigler off on a trip to Florida.

The area of Argentina is equal to all the United States east of the Mississippi, plus Louisiana and Texas.

CONTRACTS FOR ARMS REACH 15 BILLION TOTAL

Informed Quarters Say Auto Industry Must Slight Passenger Cars.

(By Associated Press)

WASHINGTON—The gigantic size of America's arms production job was emphasized today by a survey indicating that contracts already totaled about $15,000,000,000—more than six times the estimated value of the automobile industry's entire output for 1939.

This figure represented formal awards both by the British government and United States defense agencies.

Nearly $6,000,000,000 of authorized American orders have yet to be placed under contract, although the government already has given manufacturers an informal but binding "go ahead" on much of this business. Moreover, additional billions in orders are in prospect, both for this country and probably for Britain under the pending lease-lend bill.

In the light of these fiscal facts, many officials believed that arms production eventually would put a deeper crimp into "business as usual" than most of the country realized.

The opinion was advanced in well informed quarters that the automobile industry would be required to divert its attention increasingly from passenger car output to the manufacture of airplane engines, sub-assemblies for aircraft and perhaps ultimately complete planes.

Many defense industries still were in the process of "tooling up," and no large-scale rounded deliveries of munitions appeared in prospect before next fall. Peak production in some lines was scheduled well along in 1942, in others still later.

Plane deliveries during January totaled 1,026, better than the figure predicted officially a month before. William S. Knudsen, director general of the Office of Production Management, was encouraged to forecast an output of 18,000 planes this year.

As to the 9,200 tanks which Knudsen said this country would produce, the latest official information was that light tanks were being produced at the rate of four a day and that medium tanks would be rolling from a number of plants by mid-summer. Progress on the army's new heavy tanks of 55 tons or more was kept secret.

Officials said naval construction had reached the point where a new ship was joining the fleet every 12 days.

F. A. FROST DIES

Resident of Mansfield For 50 Years Succumbs.

Fred A. Frost. 72, of Mansfield R. D. 5, died this morning at the Hilltop Nursing home after an extended illness.

He was born Jan. 1, 1869 in Elmira, N. Y., and had lived in Mansfield for more than 50 years. He was a member of the Maccabee lodge.

He is survived by a son. Leonard Frost, of Mansfield; two daughters, Mrs. O. A. Yoha of Mansfield. R. D. 5. and Mrs. E. C. Lauber of Ft. Wayne. Ind.; a sister. Miss Eva Frost of Elmira, N. Y., four grandchildren and one great grandchild.

The body was removed to the Wappner funeral home where services will be held at 1:30 p. m. Friday with Rev. Grover E. Swoyer. pastor of First Lutheran church. in charge. Burial will be in Mansfield cemetery.

HORSEMEN MEET HERE TOMORROW

Hold Annual Dinner at Methodist Church: Speakers Booked.

Members of the Richland County Horse Breeders' association will hold their annual dinner Thursday night in the First Methodist church. Mansfield.

Speakers will include Dr. Carl Gay and D. J. Kays of the department of animal husbandry at Ohio State university and Homer Bigbee. Bellville banker. L. P. McCann. also of the animal husbandry department at Ohio State university. will be toastmaster.

Providing music for the program will be the Shenandoah quartet and the Stoner brothers, accordion players from Shelby.

Charles McBride. Mifflin township. is president of the association and a member of the committee in charge of arrangements for the dinner meeting.

THE SNOW AIDS

CLEVELAND —(AP)— Detective James McDonald likes snow—it helps him in his work.

Adept in finding fingerprints and other obscure clues. McDonald traced thieves who stole $20 worth of brass scrap to their home by following footprints in the snow.

Said one thief: "I forgot about the snow."

DAILY SCRAPBOOK—

By R. J. Scott

Registered U. S. Patent Office.
Copr. 1941, King Features Syndicate, Inc., World rights reserved.
WHEN GLASS IS NEITHER TOO HOT, NOR TOO COLD, IT CAN BE CUT WITH ORDINARY SHEARS!
2-26
"PUNCH AND JUDY"
A NATURAL FORMATION IN THE CHIRICAHUA MONUMENT
—ARIZONA—
ALTHOUGH HIS 8-INCH FANGS WERE THE MOST DEADLY WEAPONS NATURE COULD PROVIDE, THE SABRE-TOOTHED TIGER OF 20,000 YEARS AGO PERISHED BECAUSE HE WAS NOT AS AGILE AS HIS COUSINS, THE PANTHERS AND JAGUARS

THAD H. BROWN SUCCUMBS AT 54

Republican Leader Dies In Cleveland Hospital After Collapse.

CLEVELAND —(U.P.)— Thad H. Brown, former Ohio secretary of state, died last night in a Cleveland hospital. He was 54 and a former member of the federal communications commission.

He was taken to the hospital Monday after he collapsed in his hotel room.

His death was believed to have been caused by an infection.

Born Jan. 10, 1887, in Lincoln township, Morrow county, Brown attended high school at Cardington, and was graduated from Ohio Wesleyan in 1909.

He practiced law in Columbus after receiving his law degree from Ohio State in 1912. He began his political career in 1922 when he was elected secretary of state.

In 1926, after two terms as secretary of state, Brown ran for governor on the Republican ticket but was defeated. Two years later was appointed chief counsel for the federal power commission and later qualified as general counsel for the federal radio commission.

Brown was a member of Scioto Consistory, Scottish Rite and Aladdin Temple Shrine at Columbus. A Presbyterian, Brown was a member of Phi Kappa Psi and Phi Delta Phi fraternities, American Bar association and American Legion.

During the World war. Brown was made a lieutenant colonel. judge advocate general's reserve corps. He was commander of Franklin Post No. 1 of the American Legion.

He is survived by his wife, Marie. and a son. Thad. jr.

DIES AT HOME AT AGE OF 82

Mrs. Jennie Krumlaw Lived In Ashland County All Her Life.

ASHLAND—A lifelong resident of Ashland county, Mrs. Jennie Krumlaw. 82, died at her home last night.

A member of the Methodist church. Mrs. Krumlaw was born in Ashland county. May 3, 1858.

She is survived by two sons. George and Harry Krumlaw, of Ashland; two grandsons, and one great grandchild. Two sisters also survive. Mrs. W. W. Griggs, of New London, and Mrs. Arthur Cole, of Lodi.

Funeral services will be held at the Heyl funeral home. Friday at 2:30 p. m. Burial will be in Nankin cemetery.

Welcome To—

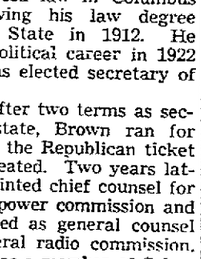

A son, born to Mr. and Mrs. Roscoe Ruckman. Bellville, at General hospital. this morning.

A son, born to Mr. and Mrs. Ted Rush. 155 West Dickson avenue, at General hospital, this morning.

A daughter, born to Mr. and Mrs. Robert R. Portner, rear of 151 Vale avenue, at the home this morning.

BANDITS WOUNDED IN ATTEMPT TO HOLD UP EXPERT MARKSMAN

(By United Press)

ZANESVILLE — Two youthful bandits were wounded, one critically. today when they attempted to hold up a garage proprietor who is an expert marksman and hunter.

Clyde F. Bamsfield, 56. the garage owner, fired the shots at the gunmen as they fled from his garage in Norwich, 12 miles east of Zanesville on U. S. No. 40.

A man who gave his name as Joseph Kijowski, 21, Ford City, Pa., was seriously wounded by the shotgun blasts. A second man, identified as Andrew Poland of Ford City, was believed wounded also but he escaped on foot.

Muskingum county authorities immediately organized a posse and began search for the fleeing man.

Kijowski was in serious condition in a Zanesville hospital with shotgun pellets in the chest and right arm. Bamsfield said he believed he wounded Poland in the face.

According to Bamsfield, the two young men entered his garage about 7 a. m. and one asked if he could change a $10-bill. When Bamsfield reached beneath a counter for his cash box, the two visitors drew out pistols and grabbed the box containing about $15.

Then they marched Bamsfield to the door and slammed the door in his face while they ran toward an automobile parked outside.

Bamsfield who has several guns around his garage, reached for a shotgun, opened the door and began firing. He shot twice as the men ran to the car and three times after they got into the car.

Noting that Kijowski was wounded badly, the second bandit jumped out of the car and ran away on foot.

Kijowski told police the car was stolen in Ford City.

NAMED AGAIN

W. E. Stough Re-elected Head of County Farm Bureau.

W. E. Stough, Springfield township farm leader today had been re-elected president of the Richland County Farm Bureau Co-operative association for the second year.

All other officers of the association were re-elected by the directors at their annual meeting. They are Neil Robinson, Mansfield, vice president; R. R. Howard, Shiloh, secretary, and W. B. Davis, Mansfield, treasurer.

Stough was re-elected to the board of directors for three years at the annual meeting of members of the association last Thursday. At the same time M. E. Fisher. Jefferson township. and H. H. Wolf. Franklin township. were chosen again on the board of directors.

The association's business totaled 603,000 in 1940. largest volume of any county co-operative in the state.

NORTH FAIRFIELD DRIVER INJURED

Passenger Train Strikes Auto at Crossing Near Willard.

WILLARD—Struck by a Baltimore and Ohio railroad passenger train Tuesday noon at a crossing seven miles east of here. Vern L. Starkey, 58. of North Fairfield. escaped with lacerations and bruises. He was taken by the train crew to the Municipal hospital here where today his condition is reported as "satisfactory."

His car was demolished when it was struck by the train and thrown more than 30 feet.

Full extent of Starkey's injuries are not known. but he received lacerations about the head and bruises on the head and chest.

Laff-a-Day

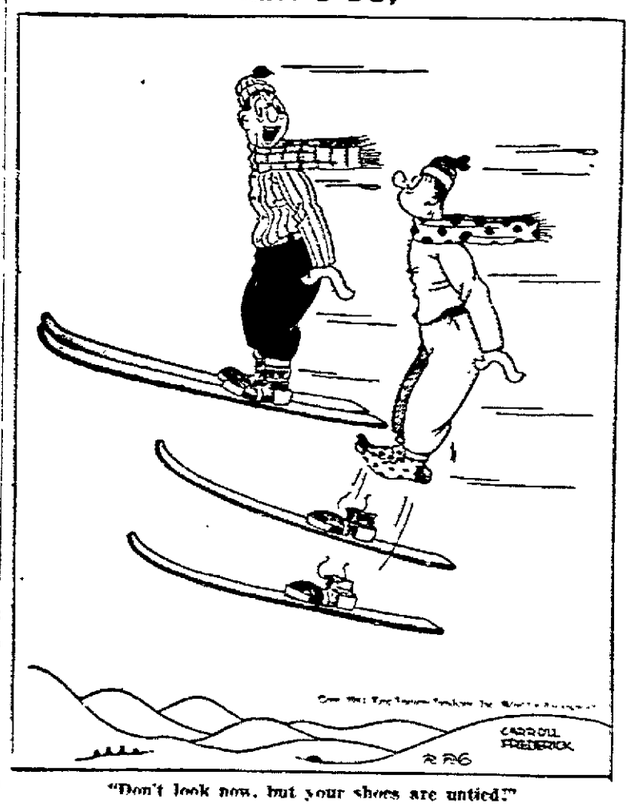

"Don't look now, but your shoes are untied!"

Up and Down THE STREET

Mansfielders are warned by postoffice officials today to beware of the old "Spanish Swindle" trick. The swindler writing from South American countries to gullible persons in the U. S. esserts that he is imprisoned or bankrupt. He offers a reward to the prospective "bait" if they will come with a sum of money to the South American country and obtain the release of negotiable papers worth a large fortune. He is relieved of his funds on arrival in the country by trick or fraud. Any such letters received by Mansfielders should be turned over to postoffice authorities.

* * * *

The audience of Major Sedley Peck who gave a lecture here last night, included a little black and white dog. The silky-haired little fellow was very well-behaved but at times his interest waned. Then he would patter up and down the aisles just in sheer friendliness. But always he would return to the front row, waggle into a comfortable position under the seat and listen attentively. Once or twice he caught the eye of the dignified speaker. However, he remained unabashed. After the lecture, whether it was because he recognized a fellow-nose-for-news or just a kindred spirit, he escorted a News-Journal reporter downtown.

* * *

A young Richland countian who was turned down by the army several weeks ago because of his teeth and is now in the county jail may get another chance at army life if county officials can find a benefactor to pay for getting his teeth repaired. Authorities have made a bargain with the youth, telling him that he will be released from jail if he can arrange to get into the army. He allegedly became involved in some trouble at Shelby after volunteering for army service and being rejected by medical examiners. Because he has a good record. authorities believe he can qualify for the army.

* * *

Mansfielders craned their necks for a while shortly before noon today to watch a Goodyear blimp that floated westward over the city and looked as if it might land in the vicinity of the Fairground. The blimp didn't stop, however, and officials at the Mansfield airport said they had no report of any mechanical trouble that would force the big ship down.

ILLNESS FATAL

John W. Clingan, 78, Dies at Hospital; Rites Friday.

John W. Clingan. 78. life-long resident of Weller township, died early today at the Mansfield General hospital following a lingering illness. He was born June 21. 1862, and was a member of the Franklin Methodist church for many years.

Surviving are his wife, Minnie Dell Clingan, a daughter, Mrs. R. Coulter of Dayton, two sons, Earnest P., of Weller township, and Cloyd E. of Franklin township, four grandchildren and a brother, Edward Clingan of Mansfield.

Funeral services will be held from the Franklin Methodist church Friday at 2:30 p. m. in charge of Rev. H. Middleton, assisted by Rev. F. M. Dickey. Burial will be in Franklin cemetery.

The body will remain at the Finefrock funeral home until Thursday afternoon when it will be removed to the late home until time of the services.

SYRIAN NATIVE TO TALK HERE

Youth to Tell of Struggles on Arrival In New World.

A Syrian-born American youth who escaped his war-torn native land to win success in the new world will be the speaker at Mansfield Senior high school. during the Friday noon assembly.

Salom Rizk will speak on the "Americanization of An American," recounting in his talk experiences in his native land and his struggles after he arrived in the United States unable to speak the language.

Readers Digest has sponsored Rizk's tour of high schools in the interests of good citizenship and as a contribution to the job of character building among American youth.

OWENS FUNERAL SET

Funeral services for Jasper Owens, 32, who died Monday evening at his home, 286 East Second street, following a lingering illness, will be held Thursday at 9:30 a. m. at St. Peter's Catholic church Msgr. R. C. Goebel will officiate and burial will be in the Mansfield Catholic cemetery. Until the time of service friends may call at the Geiger funeral home.

FIND BODY ON FLOOR OF LONG ISLAND HOME

Authorities Called to Scene By Voice Declaring 'I Just Shot a Man.'

MANHASSET, N. Y. — (INS) — With the alleged slayer under arrest, police today investigated the house-party murder of John Gormley, 34-year-old riding academy proprietor, who was found shot dead last night in the bedroom of a wealthy Long Island matron.

Police were summoned to the palatial $30,000 residence of Mrs. Mary Gerken, 38, at Russell Gardens, L. I., by an urgent phone call —"Send the cops up here—I just shot a man." They reported the seizure of Thomas Gallagher, 31, a former gas station owner and recent employe of the Brooklyn navy yard.

Gormley, owner of riding academies in Flushing, Queens, and Great Neck, and reported friend of Grover Whalen, was found sprawled on the floor of the master bedroom. Gallagher, police said, handed over a .38 calibre revolver, and confessed the shooting.

Gormley was shot, according to police, when he sought to break down the locked door of a bedroom, occupied by Mrs. Gerken, who had been hostess at an all-day drinking party, and Gallagher. She is the wife of a retired automobile dealer.

"It was self defense," Gallagher said as police took him to the Mineola station.

Husband of the party hostess, Edward R. Gerken, was said to be in Florida. He is the nephew of the late Edward A. Ridley, the eccentric millionaire who was mysteriously slain in 1933 in his underground office on New York's lower east side.

Mrs. Gerkin, too hysterical to be questioned, was taken by police with Gallagher to be locked up.

Brother's Double Loser In Bet on Waukegon Election

WAUKEGAN, Ill. —(INS)—Frank Kilbane, who sought the Democratic nomination for mayor of Waukegan against his twin brother, Harry, a Republican, was a double loser today.

The politically opposed twins 35 years old and bachelors, operate a tea room, and in a private election bet decided that the brother winning the fewest number of votes would have to work the tea room's "midnight trick" for six months.

Both Frank and Harry were defeated for nomination. But Frank, the Democrat, obtained only 161 votes to Wallin's 1,790, while Republican Harry had 1,278 votes to Mayor Talcott's 3,028.

Frank did his best to lick Harry. Late yesterday. when it was obvious he was running badly, he announced the Kilbane tea room would provide free meals for everybody, and he'd sign the check. There was a rush of business but. Frank opined today, some Republicans must have eaten too.

WIDOW DIES AT BUCYRUS HOME

Mrs. Helen Miller, 84, Had Been Ill For Six Years.

BUCYRUS — An illness of six years ended in the death at her home here yesterday of Mrs. Helen Miller, 84, widow of Henry Miller.

Mrs. Miller was born Dec. 27, 1856, in Durnville, N. Y., and is survived by a brother, William E. Morton of Bucyrus.

Funeral services will be held Thursday at 2 p. m. at the Wise funeral home with Rev. C. B. Loehr, pastor of First Presbyterian church, officiating. Burial will be in Oakwood cemetery.

HOSPITAL NOTES

General Hospital.

Admissions: Mrs. Howard Wheaton, 210½ North Mulberry street; Mrs. Don Murphy, 191 Crystal Springs street; Mrs. Fred Wald, Lincoln Heights; Max Oxman, Shelby; Mrs. F. C. Peterson, Mansfield R. D. 3; Ed Welch, 507 Glendale boulevard; Mrs. Lewis Rollins, 160 Columbia avenue; James Terry, 280 First avenue; Mrs. Roscoe Ruckman, Bellville; Mrs. Ted Rush, 155 West Dickson avenue; Mrs. Clifford Moffett, Lucas.

Releases: John Solomon, Loudonville; George Brooks, 263 Marion avenue; Mrs. Richard Bunting, 40 Wolfe avenue; Elwood Gerich, Lucas; Herman Reamsnider, Crestline R. D. 2; Charles Mattis, Butler; Patty Swinehart, 423 Bowman street; Mrs. Vern Hagerman, Mansfield R. D. 2; George Hering, 294 South Diamond street; Mrs. Clarence Au, Mansfield R. D. 2; Mrs. Fred Wald, Lincoln Heights.

Hilltop Nursing Home.

Admissions: George C. Brooks, 263 Marion avenue; Phillip Lane Hart, 278 North Main street.

NEWSPAPERARCHIVE®

SOCIETY

Weddings — Parties — Clubs

SMALLER CLUBS HAVE SOCIAL MEETINGS

Cards Played by Members of Organizations; Arrange Sessions for Early Next Month at Various Homes.

WITH the Lenten season beginning today a number of smaller social clubs enjoyed meetings yesterday afternoon and evening so that members might observe Ash Wednesday today. Mrs. Will Robertson, Grace street, was hostess to eight members of the Merry Ten club. Mrs. Hattie Rowan and Mrs. Helen Barber were the winners of prizes. The next meeting will be held with Mrs. John Pifer, South Foster street, March 25.

* * *

Games were played when members of the Merri-Gals club met with Mrs. James Filipelli, Lexington avenue, last night. Mrs. Charles Smith and Mrs. Michael Filipelli were the prize winners, and refreshments were served at a long table decorated with St. Patrick's day appointments.

There were two guests, Miss Genevieve Filipelli and Miss Mary Palmer, present. Miss Ann Digregoria will entertain at her home on Johns avenue March 11.

* * *

Five hundred was played by members of the Knotty club when they met yesterday with Mrs. Woodrow Garner, Ford avenue. Mrs. Philip Walter, Mrs. Mildred North and Mrs. Connie Schultz were awarded the prizes. Mrs. Martin Erhart, Connor drive, will entertain March 11.

* * *

Mrs. Myrtle Aungst was hostess for a meeting of the Valencia club last evening at her home on South Diamond street. Bridge was played and prizes won by Mrs. E. T. Hicks and Mrs. Sherman Weaver. The next meeting will be on March 11.

Benefit Program Given By P. T. A. Attended By 800

More than 800 parents, students and friends attended the benefit show sponsored by the Johnny Appleseed Junior high school P. T. A. at the school last night. A movie, "Hoosier Schoolboy," featuring Mickey Rooney and Ann Nagel, was shown, and a group of students gave a musical program. Anna Marie Fischer, ninth grader, served as mistress of ceremonies. She was introduced by Glenn Rohleder, school principal.

J. Merton Holcombe and A. L. Derr were in charge of the musical portion of the entertainment in which solo and orchestral numbers were presented. Tickets were sold by each room in the building, and the winning room was John Correll's. Members sold 77 tickets, and Joan Kullman was presented with the trophy by E. S. Wendell, P. T. A. president.

The class was organized with Joan as salesman, Eleanor Young as secretary and Charles Sauder as treasurer. Proceeds of the entertainment will be added to the fund for the school sound movie projector which the association has purchased.

Chi Sigma Members Plan Social Session

Members of Chi Sigma sorority met last evening for a business session at the Mansfield-Leland hotel, with Miss Naomi Stutz, president, in charge. At this time she announced that Mrs. Wilbur Upson, Miss Emily Cox, Miss Dorothy Crawford, Miss Jane Cunningham, Mrs. James Courtney and Mrs. John Courtney will serve as a committee in charge of the March social meeting.

It was announced that the Delta province convention of the sorority will be held in St. Louis, Mo., on April 19 and 20. Mrs. John L. Catlett, province president, and Miss Stutz are planning to attend. The next regular meeting of the sorority will be held on March 4, with the place to be announced.

Entertain Guests at Earnest Workers Meet

Rev. and Mrs. Albert J. Linder and Miss Edna Mae Boswell were guests at a meeting of the Earnest Workers class of the Park Avenue Baptist church yesterday evening in the church parlors. Sherman Skaggs was host for the meeting, which was in charge of Mrs. Floyd Bellnap.

There were 23 members in attendance, and the devotions were given by Mrs. John Robb. Following group singing and a vocal solo by Miss Boswell, Rev. Linder spoke on "The Life of George Washington." Games were played and refreshments served at a late hour. The time and place of the next meeting will be announced later.

* * *

ENTERTAINS ASSOCIATES.

Mrs. Ruth Gestenslager, manager of the Kobacker's Beauty salon, entertained her operators last night at a dinner and theater party. Dinner was served at the Colonial Guest House on the Wooster road. The party was in honor of the shop winning fourth place in the company contest for stores throughout the United States for increased business.

* * *

COMMITTEE SEWS.

Members of the social service committee of the Women of the Moose met last evening with Mrs. Ada Robinson, Wayne street, to sew for the children at Mooseheart. Luncheon was served at the close of the evening. Miss Eleanor Heston was a guest. The next meeting will be held late in March, but the date was not set.

WAKE UP YOUR LIVER BILE—

Without Calomel—And You'll Jump Out of Bed in the Morning Rarin' to Go

The liver should pour 2 pints of bile juice into your bowels every day. If this bile is not flowing freely, your food may not digest. It may just decay in the bowels. Then gas bloats up your stomach. You get constipated. You feel sour, sunk and the world looks punk.

It takes those good, old Carter's Little Liver Pills to get these 2 pints of bile flowing freely to make you feel "up and up." Get a package today. Take as directed. Amazing in making bile flow freely. Ask for Carter's Little Liver Pills. 10¢ and 25¢.

HOME LOANS

AT 5% INTEREST

No commission is charged. Loan expense is small.

CITIZENS SAVINGS

CITIZENS Savings & Loan Co.

N. E. Corner 3rd and Main

The New Spring Draperies Are Here!

We think they are the finest ready-to-hang draperies we have ever shown. Gay, colorful patterns, full 2 yards long, 50 inches wide and sateen lined. You'll want several pair when you see them.

4.95 to 9.95 the pair

Home Interiors

Interior Furnishings and Decorations

86 N. Main St. Phone Canal 1867

Hostesses

When President Winfred G. Luetner of Western Reserve university entertains Friday evening with a dinner for Mansfield alumni of the college he will be assisted by Mrs. R. J. Welsh, top, and Mrs. Donald W. Horton, above, and Mrs. John H. Finefrock. These women will assist in receiving the guests at the affair which will be held at 6:30 p. m. at the Mansfield-Leland hotel.

Schedule of Events

THURSDAY

Class 27, First Christian church—Covered-dish dinner at noon at church.

Friendly Dinner club — Mrs. Charles Koontz, 437 Glessner avenue, hostess. Covered-dish dinner.

Pin Pal club—Mrs. Gary Balliett, hostess.

Ladies of the 37th Division, A. E. F. association — Memorial building, Mrs. Fred Elder, chairman.

Cotton Jugglers club—Mrs. Bernard Swetlick, hostess.

Pennsylvania Women's Aid—Staiger tea room, 1 o'clock luncheon. Mrs. C. R. Ladd, Mrs. A. W. Wolfe in charge.

Social Crochet club — Mrs. Frank Page, Oak street road, hostess for 25th anniversary dinner, 1 p. m.

Why-Not-Be-There—Mrs. Nick Wilhelm, Sturges avenue, hostess.

Gaytime club — Mrs. Everett Baker, Kohler avenue, hostess. Mrs. Sybil Steltz, associate.

Mary-Martha Bible club—Mrs. P. W. Backenstos, 514 Marion avenue, hostess.

Fellowship class, Evangelical Congregational church—Mr. and Mrs. D. E. Stuckey, 404 Ohio street, hosts.

Pocahontas lodge—Eagle hall.

Ladies auxiliary, Master Plumbers association—Mrs. Alex Grassick, East Fourth street, hostess for 1:30 p. m. luncheon.

Buena Vista club—Mrs. George Weimer, Crider road, hostess.

Atlas club—Mrs. Jack Crouse, Columbia avenue, hostess.

Needlecraft club — Mrs. Fred Arnhold, Ward road, hostess.

Colony club—Mansfield-Leland hotel, dessert-bridge. Mrs. L. E. Strain, Mrs. K. T. Langacher, hostesses.

Child Conservation club—Mrs. Ted Banks, 771 Overlook road. Mrs. Robert Alexander, hostess.

L'Etude club — Mrs. Richard Uhl, Wooster road, hostess.

Circle One, Park Avenue Baptist church — Covered-dish dinner, 12:30 p. m.

GIVE PLAY

SHELBY — A three-act play, "The Alley Daffodil," will be given by members of Union grange at 8 p. m. tonight at the grange hall.

"Live WORMS in my Child?...Never!"

Better make sure, Mother!

Yes, right now, bowel worms (roundworms) may be troubling your child without you even knowing it! This nasty ailment may be "caught" easily, everywhere. And you may not recognize the signs. For example: uneasy stomach, nose-picking, paleness, fidgeting, itching seat, backwardness.

Don't take chances with roundworms! Get Jayne's Vermifuge right away! Jayne's is America's leading proprietary worm medicine; scientifically tested and used by millions for over a century. It expels stubborn worms, without upsetting the child. If no worms are there, it is just a mild laxative. So play safe: insist on Jayne's Vermifuge!

BELL & HOWELL

Filmo-Master 8 mm. PROJECTOR WAS $118.00 NOW ONLY $99.50 WITH 500-WATT LAMP

BUELL-KRAFT STUDIO

48 W. Third St. Canal 2626

Shopping Around...

With MARIANNE

THERE'S a new line of cosmetics on sale in one of the downtown stores just now, and it has so many nice features that after you see it, you'll probably want a number of the items. . . . In the first place, everything in the line sells for one low price, and all the containers are of a generous size and attractive design. . . . The face powder can be purchased in five attractive shades, Rachel, 1 and 2, Flesh, Apricot and Velvet Rose, and a feature of the box is that it has extra space in the top for a puff. . . . Dry rouge and the lipstick come in harmonizing shades of Rose, Natural, Ruby, Bright and Raspberry.

Marianne

* * *

The creams in this line are designed to meet the needs of all type of skin. There are cleansing creams and freshening lotions for both dry and oily complexions, a night cream, powder foundation, cold cream, pore masque and a hand lotion. . . . Then there also are two fragrant colognes with matching dusting powders in "Meadow Clover" and "Cinnamon Pink."

* * *

Something new to make milady's bath more luxuriant can be found in those little "bublets." There are 15 packaged in a box, and one of the tiny cakes placed under the water faucet soon makes a wealth of foamy suds in the bathtub. . . . They can be obtained in pine, spice and apple blossom scents.

* * *

HERE'S A HELPFUL HINT: All this week one of the local department stores is offering a bottle of doveskin oil with each purchase of a special vitamin cream. . . . The all-purpose cream should have astounding results on dry, chapped complexions at this season of the year, because it contains vitamins A and D, which help nourish and stimulate the skin cells to renewed activity, relieving dryness, receding enlarged pores, and adding a fresh, glowing tone to the skin. And the oil is especially efficient when used on dry, sensitive skins because it is a highly concentrated sunshine vitamin D oil.

* * *

SPRING may still be around the corner so far as the calendar is cerned, but when it comes to letter and note papers, it's right here! Even the boxes are springlike in the new stationery now on display. . . . Boxes containing both letter and note sized papers are decorated with garlands of bright flowers, and the papers come in all white or all blue, as well as white with blue border and envelope linings, and similar combinations of tan and luggage, gray and dubonnet. Another style can be purchased in all white, all blue or white with a blue edge and peach with a white edge, and the envelopes are lined with cellophane lace. . . . Embroidered stationery is new too—and in case you're wondering what that might be, it's a white paper with a raised floral design in the upper left corner. . . . A random-weave paper with an unfolded sheet comes in tan, with a pale green envelope lining and deckle edge, and blue with gray lining. . . . For the more informal correspondence, there is flecked blue-gray paper trimmed with coral-colored flowers in both folded letter and note paper sizes, and other note styles are decorated with gay flowerpots. Then you also can buy those handy social postals with deckle edges in white, tan and blue.

* * *

AND IN CONCLUSION: Some cute little costume jewelry notes are those pins made from bright-colored glass in such cunning shapes as streamlined dogs, swordfish, alligators and elephants. . . . And pastel catalyn tops have been added to wooden bases to form other animal pins. . . . Some new ring sets are really seven rings in one, as they come with that many interchangeable sets. . . . And new in shell necklaces are those of pastel painted shells.

* * *

Note: The styles described above are available in Mansfield shops. You can learn where they may be obtained if you will telephone Marianne at The News-Journal between 1 and 2:30 p. m.—Canal 4251.

Hedges Mothers Club Has Dinner For Patrol Boys

MEMBERS of the Hedges Mothers club entertained the Patrol Boys of the school, Frend C. Boals, the teachers and school janitors with a covered-dish dinner at the school at 11:30 a. m. yesterday. The tables were decorated with red, white and blue appointments, and members of the serving committee included: Mrs. Walter Wentland, chairman, Mrs. Roy Reeder, Mrs. Paul Boyd, Mrs. Marie Davis, Mrs. D. G. Stafford and Mrs. John Dovenbarger.

Mr. Boals told of the duties of the Patrol Boys, and Glenn Robinson, principal of the school, also spoke. Miss Mildred Keller, patrol supervisor, gave a brief talk on the boys' work. On behalf of the Mothers club and the P. T. A. of the school, Mr. Boals presented Miss Keller and the Patrol Boys with gifts, and Donald Wolford, captain of the Patrol, presented Mr. Boals with a gift from his group.

Following the afternoon's business session, contests were played, with prizes going to Mrs. Richard Burgett, Mrs. Merle Perkeybile, Mrs. Dovenbarger and Mrs. Stafford. Another meeting of the club will be held at the school on March 25.

* * *

REPORT WORK.

Announcement was made today of the progress of case work of the Dental Clinic association. There were 19 cases cared for last month, there are six being investigated, and 18 are now being cared for. The next general meeting will be held April 7.

HOROSCOPE

For Thursday, Feb. 27.

Rather swift-moving events may assist in making this a day of unusual or surprising benefits, probably in a readjustment or reorganization of doubtful matters or a more up-to-date and modern basis. Fresh blood, daring plans, even revolutionary ideas might prove just the impetus crystallized or static conditions require to set in motion a new factor for success and progress.

Those whose birthday it is may anticipate a year of some sudden adventure quite unpredictable and unprecedented, and promising definite and surprising progress or promotion. It may be owing to some novel, revolutionary, even spectacular inspiration, invention or brilliant idea, which should prove opportune, workable and desirable either in the field of science, invention, drama, entertainment or romantic adventure.

A child born on this day although being imaginative yet should have much ingenuity and practical skill, which may have surprising culminations and rewards. It should, in such matters, guard against duplicity.

ASHLAND TWINS BORN

ASHLAND—Stephen and Susan Vermilya are the first twins born in 1941 in Samaritan hospital. They were born Tuesday to Mr. and Mrs. Don Vermilya of near Nankin. Stephen weighed four pounds 12½ ounces and Susan weighed five and a quarter pounds.

JOIN OBSERVANCE

LEXINGTON—Members of the Church of Christ, Congregational and Presbyterian churches will join in World Day observance, Feb. 28 at 2 p. m. at the Presbyterian church.

BANQUET HELD

SHELBY — The annual Father and Son banquet was held Tuesday night at Methodist church in nearby Plymouth. Rev. Arthur Staples pastor of First Methodist church here, was the guest speaker.

GRANGE TO MEET

The Ashland County Pomona Grange will meet Saturday, March 1, in the Hanover grange hall, northeast of town at noon. A covered-dish dinner will be served.

HOSPITAL NOTES

GALION—Mrs. Harry Jackson was admitted to the hospital Tuesday for minor surgery. Mrs. Harold Long underwent a major operation Tuesday evening at the hospital.

"The Freshest Thing In Town!"

Watch For It Thursday!

CANAL 4201

SPECIAL

"MODERN PUSH-UP"

Reg. $3.00

$1.75 Complete

Other Waves .....$1.50 up
Manicures 35c
Facials .....50c to $2.50

With or Without Appointment

KOBACKER'S

Study Clubs Have Varied Programs, Plan Activities

GUESTS present at the meeting of the Wednesday Study club yesterday when Mrs. John Bissman, sr., Park avenue west, entertained were Mrs. Martin Strickler, Mrs. Ruth Grimm and Mrs. John Bissman, jr. The younger Mrs. Bissman presided at the tea table which was decorated with a flat crystal tray filled with a Japanese arrangement of jonquils.

Mrs. William Layton reviewed "Embezzled Heaven" by Franz Woerfel, a novel based on concentration camps. The book has both a religious and philosophical turn. Members will meet March 5 with Mrs. Carl F. Routzahn, Woodhill road.

* * *

A routine business meeting was held by members of the Child Study club when Mrs. T. M. Banks, Overlook road, assisted by Mrs. Frederick Forkner, entertained last night. Plans were made for a Fathers' night party to be held March 24 with Mrs. James Brown as chairman. It was announced that the nominating committee will report at the next meeting, and election will be held in April.

* * *

There were 13 members and one guest, Miss Margaret West, a former member, present at the Women's Club last evening when members of the Fortnight club met with Miss Emma Waring. Miss Katherine Courtney gave the paper on "Venezuela." The next meeting will be a sealed program with Miss Alice Sloane in charge at the Club.

Daughters Play Cards At Evening Meeting

There were ten tables of cards in play last night at the social meeting of the Joan of Arc circle, Daughters of Isabella when members gathered at the club rooms with Mrs. Andrew Tomb in charge. Mrs. James Herlihy was the winner of the special prize, and auction awards were given to Miss Mary Rizzo, Mrs. R. C. Straub and Mrs. J. E. Marshall.

Contract winners were Miss Marie Kalbfleisch and Mrs. B. J. Milum, while the pinochle prize went to Mrs. Ray Deininger. The group was invited to a joint initiation of the D. of I. and the K. of C. at Norwalk, Sunday. A banquet will be served at 6 p. m. Miss Kalbfleisch is accepting reservations.

The next meeting will be held March 11 at the Bird building club rooms.

Install Mrs. Crowl President of W. B. A.

Mrs. Anna Crowl was installed as president of the W. B. A. Review last night when Mrs. Lial Ish served as installing officer at the K. of P. hall. Mrs. Edith Duffy was installed as acting past president. Mrs. Emma Parker was the installing chaplain.

During the routine business meeting Mrs. Crowl named the social committees for the meetings during the coming year. A poke lunch was served, and a social hour followed. The next meeting will be held March 11.

* * *

ENTERTAINS.

Mrs. James Frey was hostess yesterday to members of the Ladies' Auxiliary to the Letter Carriers' association. Plans were made for an anniversary dinner to be held at North Lake park March 28. Games were played and Mrs. Carl Breyman, Mrs. Frank Friesch, Mrs. W. W. Hammett and Mrs. Harold Lersch won the prizes.

When buying new towels carefully look over the selvages to see that they are firmly and closely woven.

TOWN IN CANADA SCENE OF WEDDING

Miss Elizabeth Coltart Exchanges Vows With Dr. Wilbur Max Brown Saturday In Home Ceremony.

SIMPLICITY marked the marriage at 3:30 p. m. Feb. 22 of Miss Elizabeth Robertson Coltart to Dr. Wilbur Max Brown at the home of Dr. and Mrs. Shirley M. Holmes, Chatham, Ont. The bride, daughter of Mr. and Mrs. William A. Coltart, Chatham, Ont., was attired in a beige afternoon frock with brown accessories, and wore a corsage of orchids.

She received her early education in Chatham, and was graduated from Henry Ford hospital in Detroit, Mich., where she was staff nurse.

Dr. Brown is the son of Mrs. William Jesse Brown and the late Mr. Brown of Detroit, Mich. He received his M. D. degree from the University of Arkansas where he was a member of Kappa Alpha. He is a physician and surgeon and practices medicine here.

Mrs. J. L. Wilson played the nuptial music at the piano, and Dr. Scott M. Fulton read the ceremony. The improvised altar was made by banking the fireplace with palms, ferns and pink snapdragons. The bride was given in marriage by her father.

Miss Doris Bartholomew, Detroit, was the briesmaid, and Rosemary Hanna, cousin of the bride, was flower girl. Miss Bartholomew wore a fuchsia frock with amathyst buttons and brown accessories, and a corsage of gardenias. Miss Hanna was attired in blue taffeta and carried a colonial bouquet. Alfred Evans Brown, Detroit, brother of the bridegroom, was best man.

A reception for 35 guests was held at the home. The table was covered with a lace cloth and centered by a wedding cake and white flowers in silver holders.

For their wedding trip to New York, Mrs. Brown chose a blue green military suit with black accessories. The couple will be at home early next week at 575 Woodhill road.

In addition to the bridegroom's mother and attendants from Detroit, guests were Mrs. Juett Box, Pontiac, Mich., Robert Schlesinger, New York and Dr. and Mrs. E. L. Whitney, Detroit.

* * *

HAVE SESSION.

Members of the Current Problems group of the A. A. U. W. met yesterday at the home of Mrs. J. L. Zimmerman, 189 Cline avenue, with Miss Louise Andrews and Miss Mary Henry giving reports on "Hawaii—A Place of Defense In the Western Hemisphere." The next meeting will be held March 11 at 7:30 p. m. with Mrs. Harry Knox, 488 Edgewood road. Miss Elsie Lockmeyer will have the paper on "Carribean Islands — A Place of Defense In the Western Hemisphere."

COLDS

Relieve misery as most wise mothers do. Rub throat, chest, back with

VICKS VAPORUB

Auxiliary Has Dinner at Park

Members of the auxiliary to the Associated Master Barbers of Mansfield served a covered-dish dinner to members of the association last evening in the pavilion at Prospect park. Patriotic appointments decorated the dinner tables.

Mrs. Russell Gimbel of the Friendly House spoke on her work at the settlement house and showed pictures of the activities there. Pinochle and bridge were played at five tables during the remainder of the evening, with prizes going to Mrs. Ray Ward, Mrs. Clarence Goon, Miss Natalie Normant, John Depue, and Lawrence Caplinger.

Another meeting of the two groups will be held at the pavilion on March 25 at 7:45 p. m. Mrs. Kenneth McClure and Mrs. Caplinger will be the hostesses at that time.

* * *

PLAN SESSION.

Plans for a business meeting to be held March 10 at the home of Mrs. Sidney Palmer, 213 West First street, were completed when members of the Delta Theta chapter of Delta Theta Tau met Monday evening at the home of Miss Mary Olive Hughes, Sherman avenue. After a short business meeting games and contests were conducted, and prizes were won by Miss Sarah Catherine Wallace. A buffet luncheon was served to 32 members.

PARK

COMING SUNDAY!

A Honey of a Show!

HIT PARADE OF 1941

There Never Was a Better Time For

DENTISTRY

There never were such methods or materials. Even false teeth are at last so beautiful and so natural as to defy detection. Causes for fear have been banished forever.

COME TO DR. HAYES WITH CONFIDENCE

Have those snags pulled without the slightest suggestion of fear. Get the new kind of teeth on a

LIBERAL CREDIT

PLAN. SEEING IS BELIEVING. COME IN

DR. HAYES, Dentist

4th and Main Over Central Drug OPEN EVENINGS Canal 3717

Here's Way To Quickly Prove Fresh Wonder Bread Toasts Better

Toast Fresh Wonder Bread Against Your Present Bread —In Your Own Toaster

DISCOVER now for yourself the toast fresh Wonder Bread makes—in this 60-second test: a slice of Wonder Bread, a slice of your present bread toasted at the same time . . . for the same time . . . in your toaster.

Note how fresh Wonder Bread comes out browned gold all over . . . with crust delicately crisp . . . inside white and lacy and delicate as angel food . . . toast to make your mouth water. You decide which has the better flavor.

Tests we made proved fresh Wonder Bread stayed 33% softer for 3 full days than average of 4 other leading brands—because it's "Slo-Baked" for lasting freshness. In impartial bread comparisons made by over 600,000 women in food stores throughout the country, Wonder Bread was chosen the "one best bread" 9 to 1.

REMEMBER—NOTHING BUT THE BEST IS GOOD ENOUGH FOR YOUR FAMILY —GET FRESH WONDER BREAD TODAY IN THE RED, YELLOW AND BLUE BALLOON WRAPPER

... SLO-BAKED FOR LASTING FRESHNESS

Continental Baking Co., Inc.

NEWSPAPERARCHIVE®
NEWSPAPERARCHIVE®